

# 1884 -- Our Seventy-Sixth Year -- 1960 THE FLORENCE HERALD

Serving Agriculture, Commerce, Industry And Education In The Muscle Shoals District



**SAVING FACE**—Wearing protective masks and clothing, barefoot battlers in San Francisco, Calif., demonstrate their skill in the ancient sport of kendo, fighting with bamboo poles. Students kneel in the background.



## The Passing Parade

By HAROLD S. MAY

Politics is in the air. And some have said that this is an off political year. With the number seeking the various offices to be filled, we believe that we will have a most interesting and highly spirited campaign by a group of well qualified candidates. It will be interesting to watch the races as they unfold.

The rash of break-ins we have been having over the area lately, which included The Herald, reminds us of the case that took place in Los Angeles lately. A man appeared at the locked front door of a store, knocked on the glass and was told by the owner to "come back at 9:30 — opening time." The man came back as instructed, produced a .45 caliber automatic, robbed the proprietor of \$706 and a loaf of bread.

An old-timer is a fellow who can list as his youthful ambition the desire to be an engineer of a steam locomotive.

Everybody likes to feel important now and then. To help this along, every husband and every wife should make a contribution to their feelings by telling the other how wonderful each is. This should be done at least once a week.

On the basis of increased pay alone, it will require the average steelworker about 7 1/2 years to make up the \$2,000 he lost in wages during the 116-day steel strike. These figures are based on a 40-hour week, 52-week year, and increases of seven cents an hour effective Dec. 1, 1960 and Oct. 1, 1961. The loss to the steel industry is not available nor is the cost to the American people being estimated. It seems that only Dickie Nixon was the winner.

The fellow who is at the end of his wits—has been making short journeys.

Statistics show that prices have been going up for nearly two and a half centuries. But there's a catch to this statement. While it took 200 years for prices to double—up to a quarter of a century ago—they have doubled again in the past 25 years.

A friend of ours, when discussing the investigation into the high cost of the new drugs, said: "I thought that when you said there was a 100% mark-up that that was all the percentage there was."

How many times, when it's time to dress for an outing, you ask the good wife whether you should shave or not. What happens? You always shave.

The story is told of a Texas rancher who had some boots made and they turned out to be too small. It was suggested that he have them stretched. "Not on your life," he bellowed. "These boots are gonna stay this way. Every morning when I get out of bed to corral some cows that busted out during the night and then have to mend the fences, then, as I watch my ranch blow away in the dust; and after supper when I listen to the radio and hear the low price of beef quoted and all the time my wife is nagging me to move to town, I feel mighty low. But, when I get ready for bed and pull off these tight boots—well, that's the only pleasure I get all day."

Possibly the hardest decision some have to make is between right and wrong even though every sane person knows the difference at first sight.

## Study Being Made Of New Rogersville School Building

All Students Comfortably Housed Following Fire Of Last Wednesday

Due to the illness of a member of the Lauderdale County Board of Education, the meeting of that body scheduled for Saturday has been necessarily postponed. However, a study of the situation at Rogersville created by the complete destruction of the elementary school by fire last Wednesday is being made.

The Board of Education's architects, Northington, Smith and Kranert are studying the possible relocation of the building to better fit into the master plan that was set up some years ago. However, no recommendation has been made and careful study by the board and Superintendent Allen Thornton will be given to this report.

It has been stated by officials of the county school system that the new building that will replace the eight classroom structure that was destroyed, will be a great improvement over that building. The latest type of construction looking toward long years of adequate service will go into the planning, it was said.

The slightly more than 200 students, who were deprived of their classrooms, are now comfortably housed in the newly completed vocational ag. building at Lauderdale County High School with additional classrooms set up in band room, guidance room and physical education rooms, Superintendent Thornton said.

It was noted that the mild flu epidemic in the county resulting in considerable absenteeism in the schools has caused much concern.

Mr. Thornton said that \$52,000 insurance was paid on the elementary school building with \$14,000 on the contents. It is estimated that it will require \$150,000 to replace the building with some \$25,000 for the contents. "The problem of financing this new building is a serious problem with the board," Mr. Thornton said.

## Allen Thornton To Seek Re-election

Popular Supt. Of County Schools Has Made Fine Record In Office

Allen Thornton, popular Superintendent of Education of Lauderdale County, today announced his

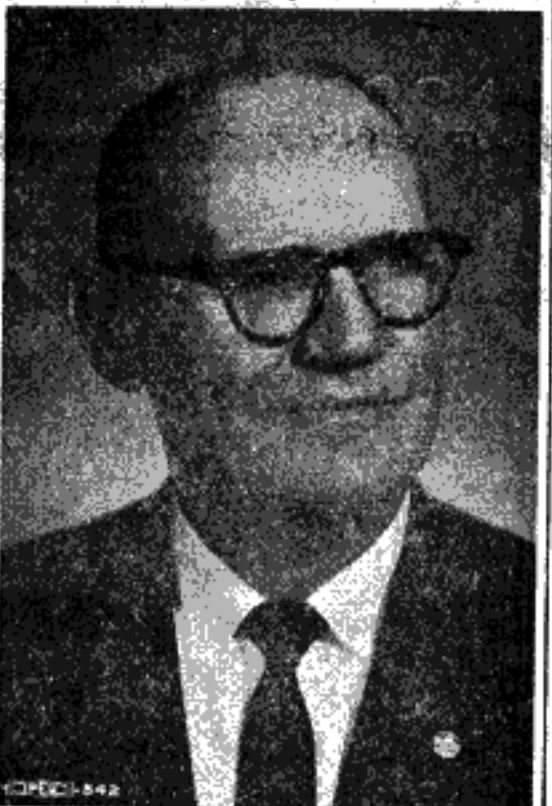

ALLEN THORNTON

candidacy for reelection to that office subject to the action of the voters in the Democratic Primary, May 3.

A graduate of Lauderdale County High School, Mr. Thornton received his B.S. degree from Florence State College and his M.A. degree from George Peabody College for Teachers, with a major in school administration and supervision. He has done graduate work at Auburn and the University of Alabama. His professional experience covers 27 years as a teacher and principal and as Superintendent of Education.

During his administration as directing head of the county schools, Mr. Thornton has seen many improvements made in the system. In addition to a substantial

## Retailers Elect Officers For 1960

R. B. Coleman Named President Local Body; Rogers Vice-President

Members of the Florence Retail Merchants Association met for a luncheon meeting last Thursday at the Reeder Hotel and elected new officers for the current year. Acting President J. L. Nichols presided over the meeting and introduced Maxwell Peacock, Montgomery, executive manager of the Alabama Council of Retail Merchants, who was the featured speaker for the day.

New officers to serve the Association through the year are as follows: R. B. Coleman, Manager of Sears, Roebuck and Company, President; T. M. Rogers, Rogers Department Store, Vice-president; J. L. Nichols, Earlines, re-elected Treasurer and C. H. Jackson was re-elected Secretary.

Henry E. Lamar, of Lamar Furniture Company, Florence, and new president of the Florence Chamber of Commerce, gave a brief talk, emphasizing the importance of maintaining a strong Merchants Association of Florence and pledged the support of the Chamber of Commerce to the Association.

## Mrs. Murphy Seeks Tax Assessor Post

Now Filling Unexpired Term In Office; Served As Clerk Previously

Mrs. Helen L. Murphy, 432 N. Cypress St., Florence, today announced her candidacy for the office of Tax Assessor of Lauderdale County subject to the will of the voters in the Democratic Primary, May 3.

Mrs. Murphy is well and favorably known to the people of the county as she had served efficiently in the Tax Assessor's office for a number of years. At present, she is serving an unexpired term as Tax Assessor by appointment.

A graduate of Central High School, Mrs. Murphy received her business training at Larimore Business College. She is a member of the Professional Women's Club and is active in civic and church affairs.

The wife of Owen Murphy, they have one son, eleven years of age. In discussing her race for Tax Assessor, Mrs. Murphy said: "I am not seeking this office as a means of promoting political ambitions but because I feel that my experience both as a clerk and as

(Continued on Page 2)

## Mammoth TV Telethon To Aid March Of Dimes

Mary Beth Pyron To Be Guest Of Honor On All Day TV Program

The Colbert-Lauderdale March of Dimes Telethon which gets underway Sunday will bring the area's brightest talent into area homes.

Scheduled to begin at 6:00 Sunday morning on WOWL-TV, the Telethon will go on well into Sunday night. It has as its purpose to remind TV watchers that it's March of Dimes time—and to provide a full day of exciting, pleasurable viewing.

Mary Beth Pyron of Florence, the nation's March of Dimes Poster Girl for 1960, will be guest of honor, as hundreds of the leading lights of the Muscle Shoals region's entertainment, civic club, and political worlds parade across the screen—singing, dancing, acting, speaking, giving thanks.

"Never before has so much area talent come together for an entire day of entertainment," March of Dimes leaders have pointed out. "And never have these talented people given of their time for a better cause."

Donations to the March of Dimes are used to finance the good works of the National Foundation, which, under its former name, the National Polio Foundation, undertakes research which brought about development of the Salk Vaccine.

Funds are also spent to find the causes of crippling birth defects,

## Hundreds Idle As Iron Workers Call Strike In Tri-Cities Area

### Weaver Fuqua, Jr., Seeks Re-election

Efficient And Able Tax Collector To Make Race On Basis Of His Record

Weaver Fuqua, Jr., Lauderdale County's efficient and courteous Tax Collector, today announced his candidacy for reelection to that office, subject to the action of the voters in the Democratic Primary May 3.

It is safe to say that few holders of public office in the history of the county have established a more enviable record than has Mr. Fuqua. His cordial manner and courteous operation of the office as well as his willingness to assist taxpayers with any problem, have long been recognized and appreciated. The high regard in which he is held by those he has served is indicative of the able manner in which he has conducted the office.

Mr. Fuqua, a native and lifelong resident of Lauderdale County, has been very active in civic and community service. He has spent much of his spare time in serving the welfare of the people of the city and county and as a member of the Lions Club, he has given much time to its splendid and varied programs. As a loyal supporter of his church and his participation in the activities of fraternal organizations, his efforts have long been appreciated.

In speaking of his plans to seek reelection, Mr. Fuqua said that he will make the campaign solely on his record in office and the manner in which it has been his pleasure to serve the people of Lauderdale County. He said he was deeply appreciative of the opportunity the voters have given him to serve in public office.

Mr. Fuqua added: "I am deeply grateful for the kindnesses shown me by the people of the county and trust that my efforts to serve them to their complete satisfaction will merit their support of my candidacy. I shall endeavor to see each voter prior to the election date and ask their support in person."

## Fifteen Fatalities In County In 1959

Dept. Of Public Safety Director Warns Public To Drive With Care

During the past year at least 28 of the 595 people who died in rural traffic accidents in the State of Alabama died in the three counties that make up the Florence Post.

A further breakdown of the rural highway fatalities in the three county area shows that Colbert had 3, Franklin 10 and Lauderdale 15.

As we take a look at the causes of rural accidents during the last month of 1959 we find the same violations that we had had throughout the year; namely:

1. Speed too fast for conditions.
2. Driving on wrong side of road.
3. Failure to yield right of way.
4. Following too closely.



**BEST FRIEND**—"Pal," a 3-year-old toy Labrador, proves that he is man's best friend to his master, Robert Iaquinio, 15, of Minneapolis, Minn. The dog's barking saved seven sleeping persons when the Iaquinio house caught fire.

## Interest Mounting As Candidates Enter Races

Thirteen Qualified Thus Far In Lauderdale; Deadline March 1

Heightening interest in local politics was evidenced Wednesday when it was revealed that some thirteen candidates had qualified for various county offices with the Lauderdale County Democratic Executive Committee of which Charles Poellnitz is chairman. The first Democratic primary will be held on May 3.

Four of these candidates are in the race for tax collector, the largest number thus far offering for one office. They are: Weaver Fuqua, present incumbent; Harold Koonce, Verna H. Tucker, and Nolan Phillips.

For tax assessor: Mrs. Helen Murphy, present incumbent, and B. P. (Junior) Lovelace.

For County Court of Commissioners, District 4: Arthur R. Melton, Percy Wright, Jr. and Nolan Robinson.

For County Court of Commissioners, District 2: Ed Hughes.

For Supt. of Education: Allen Thornton, present incumbent.

For Constable Beat 10: John F. Oliver, present incumbent, and William R. Dalton.

Persons desiring to qualify for a county office must do so with the Lauderdale County Democratic Executive Committee prior to the March 1 deadline, it was announced. Papers must also be filed with the Judge of Probate of Lauderdale County.

Offices to be filled in Lauderdale County in the Democratic primary election this summer include two places on the County Court of Commissioners; constable posts, one post on the County Board of Education now held by A. D. Ray, Jr., of Waterloo, tax assessor, tax collector, and superintendent of education.

Incumbents on the County Court of Commissioners up for office but who have not yet qualified, are Corbet K. Smith and Dave Ticer.

## Nolan Phillips In Tax Collector Race

Well-Known Electrician Is Life-Long Resident Of Lauderdale County

Nolan Phillips, 1538 Sherrod Ave., Florence, well-known resident, today announced his candidacy for the office of Tax Collector of Lauderdale County subject to the action of the voters in the Democratic Primary, May 3.

Mr. Phillips is a lifelong resident of Lauderdale County. He attended the Maud Lindsey Free Kindergarten, both city and county schools and was graduated from Central High School in 1942. Immediately after graduation, he furthered his academic education in connection with the Air Force Cadets.

A veteran of World War II, having served with the 20th Air Force in the Southeast Pacific, Mr. Phillips is a member of Florence, Lauderdale Post No. 11, American Legion; and VFW Post 5140. He is a Mason, member of Florence Lodge No. 14, and a member of Local Union 553, International Brotherhood of Electrical Workers. (Continued on Page 2)

## Pickets Placed At Number Jobs Cause Shut-down

**BULLETIN**  
A meeting of the Iron Workers Local 477 and North Alabama Contractors with a representative of the Federal Mediation and Conciliation Service, has been scheduled for today at 4 p.m. at the Hotel Muscle Shoals. It was stated that since other unions also must sign new contracts with the Contractors Association they too could attend the meeting.

A complete shutdown idling some 500 workers of the Daniels Construction Company engaged in working on the new hot line at Reynolds Metals Company, began Monday at 7 a.m., when pickets were placed there by Iron Workers Local 477.

The Iron Workers Local 477 has jurisdiction over a large part of the North Alabama area including the Tri-Cities, Decatur and Huntsville, it was stated, and while there is no word of picketing elsewhere it was feared the walkout would effect construction in virtually all the Muscle Shoals region. Other shutdowns in the area include, besides the Reynolds Metals project, the First National Bank, the Chamber of Commerce building, and Union Carbide Metals.

Management is represented by North Alabama Contractors Association which it was stated has negotiated for the past several months with the Iron Workers local in an effort to iron out differences and agree on a new contract. The previous two-year contract expired December 31, it was reported by W. F. (Bill) Baker, secretary of the North Alabama Contractors Association. It was said that contracts have not been signed with other crafts either, two of these being the carpenters and cement workers unions.

The last meeting with the Iron Workers Local 477 was held on Friday, it was reported, at which time a Federal mediator was present. The strike followed on Monday morning. The Daniels Construction Company work at Reynolds coming to a complete halt. The strike not only idled the iron workers involved directly but boiler-makers, pipe-fitters, sheet metal workers, cement finishers and teamsters at Reynolds. Listerhill plant.

The Iron Workers local is asking for a straight 25-cents an hour across the board, it was stated. There are said to be no other conditions involved such as health or welfare benefits. E. F. Madison is project manager for Daniels, and Nolan Hatcher is president of the North Alabama contractors Association. John A. Pace is business manager for the Iron Workers union.

Wage rates for the iron workers are \$3.42 1/2 per hour at present, it was reported.

## Lovelace To Seek Tax Assessor Post

Popular Former Clerk Of School Tax Division Is Well-Known In County

B. P. (Junior) Lovelace of Florence, county 6, today announced his candidacy for the office of Tax Assessor of Lauderdale County subject to the will of the voters in the May 3 Democratic Primary.

Mr. Lovelace, well and favorably known through the county, is a native of the community in which he resides. Except for the three years he served in the U.S. Army during World War II, he has made his home in Lauderdale county.

A graduate of Central High School, Mr. Lovelace received his business training at Larimore Business College, where he was awarded his diploma in business administration. He also attended Florence State College where he specialized in accounting and accounting principles.

For 12 years, Mr. Lovelace was connected with the highway department of the county in the record department where it was his duty to keep an accounting of the operation of the department and the purchases made for carrying out the work. His duties also included the keeping of time records (Continued on Page 2)

## Theatre Program

**SHOALS—Florence**  
Thurs-Fri-Sat., Jan. 28-29-30  
FIVE CATES TO HELL—with Neville Brand, Dolores Michaels, Patricia Owens.  
Sun. thru Wed., Jan. 31-Feb. 3  
CASH McCALL—Technicolor, starring James Garner, Natalie Wood.  
CINEMA—Florence  
Now thru Tues., Feb. 2  
SAMSON AND DELILAH—Technicolor, starring Victor Mature, Hedy Lamarr.  
Wed. thru Fri., Feb. 3-4-5  
ROCK, BABY, ROCK IT—with Johnny Carroll, The Cell Block Seven, Kay Wheeler, The Five Stars, Also ROCK IN THE BLOOD—Technicolor, starring...  
Sat., Feb. 6  
The Wanderers, Techno Wilshire Band, The Harptones, Miller Sisters, The Harptones, The Afro-Cuban Dancers, Marian Moreland, Flournoy Miller.

## PAY POLL TAX BY FEBRUARY 1 DEADLINE

Lauderdale Tax Collector Weaver Fuqua reminds that time is running out for payment of poll taxes, and that they must be paid by February 1.

It was reported Wednesday that some 2,953 have paid these taxes in Lauderdale County. Poll tax funds are turned over to the school system and are used 100 per cent for the schools. Mr. Fuqua stated. He urged those who are eligible to vote but who have not paid their poll tax to do so before the deadline.



# The Florence Herald

Darnall &amp; May Publishers

MARCY B. DARNALL Editor  
HAROLD S. MAY Managing Editor  
OSCAR D. LEWIS Advertising Manager  
ALBERT L. MARTIN Production Manager

**SUBSCRIPTION**  
Per Year, In Rural Area \$2.00  
Per Year, In Urban Area \$2.50  
Per Year, Outside Trade Area \$3.50  
Entered as second class matter at the post office at Florence, Alabama, under the Act of March 3, 1937.



## Getting Our Money's Worth

There will be an investigation into the nation's super highway building program according to Robert E. (Bob) Jones, who is a member of the committee charged with this task. According to Jones, it will be one of the biggest jobs in this session of Congress.

The job of the committee will be to see to it that the people will "get every mile of road they are taxed for." The Congress urged this investigation to prevent waste of money, bad planning and management of the roads program. The roads program is the biggest single peace time project in the history of the world. It is to put modern, super highways stretching for 41,000 miles, criss-crossing the country. Known as the National System of Inter-state and Defense Highways, they promise much, Mr. Jones points out.

Our traffic mess today must be solved. For years, crowded streets have wrecked the business of many cities and towns. It kills about 35,000 persons a year. It injures hundreds of thousands. Many starts and stops waste gasoline and cause wear and tear on our vehicles. Property values are brought down by traffic handled poorly.

Our traffic mess today is very wasteful. A late figure reports that this waste is over \$7 billion a year. This figure includes hospital bills, doctors' fees, waste of fuel and equipment and high insurance costs for cars and trucks.

The modern superhighway can help our traffic problems. Where such highways are in operation, the picture is much better. Deaths are cut in half and accidents one-third. Even wear and tear on brakes and tires is cut, besides gas and oil costs.

The people who drive cars—and that means over 90 percent of us—are paying taxes to build this national system of modern highways. Already they have paid over \$1 billion at the gas pumps and in the garages.

With Congress alert to the people's interest we should get our money's worth.

## Our Tourists Are Important

Did you know that tourists in Alabama during 1958 contributed \$536,000 toward education in the state? It is true. For the fiscal year ending Sept. 30, 1958 the state's 3 per cent lodging tax brought in the above amount, nearly \$10,000 more than the previous year.

Alabama is receiving increasing national recognition as a tourist state. It offers one of the most beautiful and interesting vacationlands in the entire South. The great TVA lakes and dams at the gateway of the state in the north to Mobile on the gulf, now attract tourists from every state in the union. The state is a fisherman's paradise.

So let us Alabamians constitute a welcoming committee to see to it that the tourist to our state gets an eyeful of the many advantages we have to offer and leaves with an impression that the people really are hospitable and ready to welcome him back at any time.

The average tourist is intelligent, kindly disposed and of good will. He wants to know Alabama or he wouldn't visit the state. So let's take him to our hearts and make his visit pleasant and profitable. Give him full value for the money he spends with our motels and hotels, service stations, our cafes and restaurants, and our stores.

There's another thing, too, about our Average Tourist. When he is well treated and is made to feel his visit to the state was worthwhile, he is going to talk about that visit. He is going to tell the folks back at home about his sight-seeing tour. The better we treat him while he is here, as our guest in Alabama, the deeper and longer the red carpet we roll out for him, the more enthusiastic he will be about our state, our people and our sights—he'll become a sort of missionary and preach the gospel of Alabama and her kindly people.

In a recent radio address Senator Sparkman said: "In 1957, Alabama's tourist business brought about \$100 million into the state. In 1958, the income from tourists increased to about \$110 million, more than the total income from any single category of agricultural products."

"In 1958, Alabama's cotton crop brought about \$78 million to the state—\$32 million less than the tourist trade. This seems to lend some truth to the old adage, 'a tourist is worth more than a bale of cotton and is a whole lot easier to pick.'"

"Tourist profits are widely distributed. The average tourist dollar changes hands 26 times before it leaves a given area. From this dollar about 29c is spent on food, 21.5c on lodging, 23.5c on transportation, 14c on retail purchases, 8c on entertainment and 4c on services."

Let us appreciate our tourists and they will appreciate Alabama.

## Johnny F. Oliver Asks Second Term

Constable Of Beat 10 Asks Support On Record Made During Past Term

Johnny F. Oliver, 529 W. Tennessee St., Florence, today announced his candidacy for a second term as Constable of Beat 10, subject to the action of the voters in the Democratic Primary May 3.

Mr. Oliver, a native and life-long resident of Lauderdale county, prior to his election as constable has been identified with the grocery business in Florence for many years. He is widely and favorably known throughout the area and is recognized as an able and efficient officer.

During World War II, Mr. Oliver served in Company E, Alabama State Guard, and contributed much to the success of that military organization. He is married and has three children.

In discussing his entry in the current race, Mr. Oliver said that

## TRINITY RECTOR ELECTED TO DISCUSSION COMMITTEE

At a three-day convention of Alabama Episcopalians held last week in Mobile, the Rev. Edward G. Mullen of Florence was elected to serve on the diocese's important Standing Committee.

Others appointed to this committee were the Rev. John C. Turner, of Birmingham; J. Jefferson Bennett, of Tuscaloosa; William M. Spencer, of Birmingham; and Sam Earl Hobbs, of Selma.

he has endeavored to render the best possible service in his office he holds and hopes that in the manner in which he has cooperated both with the plaintiffs and defendants has met with the approval of everyone.

Mr. Oliver said: "I sincerely solicit the vote and support of the voters in Beat 10 and trust that my efforts have met with their approval. I pledge that, if reelected, I will continue to work with the people and courteously and efficiently as I know how and on this pledge I ask a second term in office."

## In The Week's News

### Negro Youth Faces Chair

Joe Henry Johnson, 17-year-old Negro youth who entered a plea of guilty in the slaying of Miss Dicie Boyd, 62, last Nov. 1 at her farm located on the Lauderdale-Limestone county line, faces death by electrocution. An all-white jury reached this decision in Athens Friday afternoon, after two hours of deliberating. Execution date was set for April 22 by Circuit Judge Newton B. Powell.

### Airliner Crash Kills 37

A Colombian airliner, on a flight south from New York, turned over on its back, exploded and caught fire in landing at Montego Bay, Jamaica, last Thursday morning, killing 37 persons. Nine, including four passengers and five crewmen, survived, but all the 17 Americans aboard perished. The Super-Constellation, 10 hours behind time, had to lay over in Miami for repairs to a faltering engine. Hendrick C. Wytzes, one of the survivors, said, "We touched down very rough. My impression was the landing gear gave way. We groundlooped, turned over on our back and caught fire immediately."

### Monkey Safe After Rocket Trip

A six-pound monkey, named "Miss Sam," was shot aloft 9 1/2 miles from the test center at Wallops Island, Va., last Thursday and was then eased into the ocean in a one-ton capsule similar to the one that will carry a human into orbit next year. Recovered by a Marine helicopter, Miss Sam emerged safe and frisky. The 3-year-old monkey was immediately flown to her home, the School of Aviation Medicine at Brooks Air Force Base in San Antonio, Texas, for more examinations and tests.

### Engines May Have Stalled

It has been discovered by investigators that two engines were feathered on the Capital Airlines Viscount that crashed near Holdcroft, Va., last week. A source disclosed that the airliner's number one and two engines were feathered at the moment of impact. "Feathered" is a safety maneuver used in case of engine trouble and involves turning the propeller blades so that only the thinnest edges are exposed to cut down on "drag" which permits a pilot to maintain speed with his remaining engines. Although Civil Aeronautics Board investigators would not comment on their findings, stalling is evidenced.

### Symington Hits Race Relations

According to Missouri Sen. Stuart Symington, who flew to Montgomery for a speech before the Alabama Chamber of Commerce Monday night, America's segregation problem has made bitter enemies for the U. S. in Africa, the Far East and other parts of the world. In an interview at Montgomery Airport, Sen. Symington said, "There are two billion colored people in the world and one billion white people. The race problem in the U. S. is being exaggerated by the Communists and has made bitter enemies for America."

## Continued From Page One

Thank You For Your Interest

### Lovelace Seeks

of all employees.

In August, 1952, after successfully handling his position with the county highway department, Mr. Lovelace was promoted to the position of Chief of the School Tax Division and continued in that position until January, 1959. At that time, he entered the auto accessories business for himself and continued in that work until his entry into the race, for Tax Assessor.

Made eligible for membership in the American Legion as the result of his war service, Mr. Lovelace early became active in the affairs of that organization and today holds the office of chairman of the disaster and relief committee of Florence-Lauderdale Post No. 11. He is a Master Mason and Past Master of Florence Lodge No. 14, F. & A.M.

Married to the former Madylene Rhoades of the Central Heights community, Mr. and Mrs. Lovelace have three children, all girls. Mr. Lovelace, in discussing his entry in the current campaign, stated that ever since young manhood he has had a desire to serve the people of Lauderdale county as a public official and he feels, at this time, that his training and experience fit him for the position he seeks.

In further discussion of his entry in the race, Mr. Lovelace said that he will do everything possible to contact, in person, every voter in the county and solicit his or her vote and support. He pledges, if elected, a courteous operation of the office and will put forth every effort to transact the duties of the position to the complete satisfaction of the people.

### Allen Thornton

tial and continuous improvement in the high standard of professional training of the teaching personnel, the physical plants of the school have been improved, added to and many new buildings constructed. The recognition given the school system for these vast improvements have increased over the years and come from the Department of Education and various professional organizations.

Among the physical improvements made are complete new school buildings, numerous libraries, new facilities for physical education including new athletic fields, science laboratories, lunchrooms, new heating installations, and other structures.

The improvement in the instructional field is reflected in the fact that Lauderdale County is one of two out of 67 rural school systems in the state which has all its white high schools meet accreditation standards of the state and Southern Association of Secondary Schools and Colleges. The two Negro high schools, in addition to all the other improvements in the school system under Mr. Thornton's direction is the splendid transportation facilities serving the students. Each year, a goodly number of new buses have been added with the oldest buses being retired from service. This has made it possible to have a safe and economically operated transportation service.

Mr. Thornton is married to the former Christine Broadway, of Ardmore, who is presently employed in the chemical laboratory of Reynolds Metals Co., alloys plant.

Active in civic affairs and the affairs of his church, Mr. Thornton is now serving as chairman of the board of trustees and also serves as teacher of the Young Men's Sunday School Class. He is a member of the Masonic Lodge and the Shrine and of the Knights of Pythias. He is active in the Chamber of Commerce and is on the board of directors of the United Fund. He is also an ex-officio member of the Red Cross.

In speaking of his candidacy for superintendent of education, Mr. Thornton states, "I appreciate the cooperation I have had from the public. If honored with reelection, I expect to cooperate with the public officials and the patrons of the schools for a continued improvement of our school system. I ask that you investigate my integrity and honesty and the way I have conducted the affairs of this office. I will appreciate your vote and support for my reelection to the office of Lauderdale County Superintendent of Education."

### Harold Koonce

the county as a whole for many years. He takes an active interest in the affairs of his church and is among those who have given much of his time in the progress of the county.

Mr. Koonce is married and is the father of two daughters and is exceptionally proud of his three little grandchildren.

In speaking of his entry in the race for Tax Collector, Mr. Koonce said: "I enter this race with fullest confidence in my ability to serve the people efficiently and ask the voters for their support. I am running my race entirely on my own and am not being sponsored by any group or individual. If elected, it will be my desire to serve faithfully and courteously. I shall endeavor to see every voter personally between now and May 3rd to solicit your support."

### Mrs. Murphy

an official enables me to give the people of Lauderdale County an efficient and capable service. In asking the support of the voters, I pledge myself to give full attention to the affairs of the office to serve faithfully, impartially and courteously.

"I shall endeavor to discuss my campaign with each and every voter before May 3."

### Nolan Phillips

He is active in civic affairs and in the work of his church.

Married to the former Osceola Beady, they have two daughters, 10 years old, and a son four years old.

For the past few years, Mr. Phillips has been engaged in various phases of electrical work as a construction electrician. Prior to that time, he was associated with the Coca-Cola Bottling Company as a route salesman.

## Sketches From Life

By FRANCES HALL



A. A. WILLIAMS

"A. A. Williams, the oldest member of the local bar, is a man recognized for his integrity by his fellow lawyers. Throughout his long years of practice it can be truthfully said that he never took unfair advantage of anyone," is the opinion expressed by a fellow attorney.

Recognized for his ability in civil practice, Mr. Williams has been active in this field longer than any other practicing attorney in this city. He is admired by both client and opponent and is looked to for advice by young lawyers.

Allison Andrew Williams was born February 1, 1876, at Anderson's Creek, Lauderdale County, the son of S. M. and Rebecca Smith Williams. The elder Mr. Williams was a merchant and mill worker.

The family moved to Lexington, where Mr. Williams entered elementary school. He was a student at Greenhill school and later attended State Normal College.

After completing his education, Mr. Williams entered the teaching profession and taught for 10 years in the county's rural schools. During the time he was teaching, he took up the study of law and in 1903 moved to Florence where, after being admitted to the bar in November, he became affiliated in the practice of law with the late John T. Ashcraft.

He was married to Octavia Michael, of Lexington, in 1907. To this union were born six children: Nelson Williams, of Florence; Grady Williams, of Marietta, Ga.; Mrs. Street Walker, of Adams, Fla.; Mrs. La Mae Lawrence, of Tampa, Fla.; Mrs. Lucille Garlock, of New York, N. Y.; and Mrs. Mary Ethel Patrick, of Florence. Mr. Williams died in 1933. On February 16, 1935, Mr. Williams was married to Florra Wisdom, of Lawrenceburg, Tenn.

Mr. Williams established his law office in The First Federal building in 1935 and has since been an attorney for that association. Now retired from court work, he carries on an office practice dealing principally with deeds, mortgages,

## W. R. (Bill) Dalton In Constable Race

Deputy Sheriff Has Many Years Of Service As Peace Officer

W. R. (Bill) Dalton, 419 N. Cherry St., Florence, who is serving as a deputy sheriff in the office of Sheriff Roy L. Call, today announced his candidacy for Constable, Beat 10, subject to the action of the voters in the Democratic Primary May 3.

Mr. Dalton is well known in Florence as a peace officer, having served in the sheriff's office for the past year and with Justice of the Peace H. F. Koonce for a year previous. In addition, Mr. Dalton was a member of the Detroit police department for three years and was a deputy in the office of the Sheriff of Wayne County, Mich., for four years.

Until two years ago, Mr. Dalton operated the Dalton Welding and Machine Shop, 330 E. Tennessee St., for a period of five previous years.

Mr. Dalton is a World War I veteran and an active member of Florence-Lauderdale Post No. 11, American Legion; he is a member of Florence Lodge No. 14, F. & A.M., and the Odd Fellows.

Married to the former Fern Wilson, of Florence, they have two married children, a son and a daughter.

Mr. Dalton stated that he is seeking the post of Constable for Beat 10 strictly on his ability to serve the people of the city satisfactorily. He said that his training and experience should be of good service in the office and he pledges that, if elected, he will carry out the duties so that his actions will meet with the approval of all public officials and the people he serves.

"I shall attempt to contact all the voters between now and May 3," Mr. Dalton said.

Mr. Phillips, as he announced his entry in the Tax Collector's race, said: "I fully realize the responsibility of the office I seek and pledge, if elected, to do my utmost in fulfilling these responsibilities. The vote of every citizen will be appreciated and I shall endeavor to contact each voter prior to the election."

## Percy Wright In Commission Race

Well-Known Oakland Farmer And Merchant Asks District 4 Post

Percy Wright, Jr., well-known merchant and farmer of Oakland community, today announced his candidacy for member of the Lauderdale County Court of Commissioners, District 4, subject to the action of the voters in the Democratic Primary, May 3.

Mr. Wright is a native and life-long resident of Oakland where he has been in the general merchandise business for the past 16 years. He has also been engaged in farming, devoting the major part of this work toward the improving of the cattle industry in the county. He has served as ring man with the Florence Trading Post for the past two years where he has been in close contact with the livestock producers of the area.

He received his elementary education at Oakland School and attended Central High School. He is married to the former Mary Jones and they have two children.

He served in the U.S. Navy during World War II and is an active member of Florence-Lauderdale Post No. 11, American Legion and has served on the trading post committee. He takes an active part in the affairs of his church as well as the civic affairs of his district.

In discussing his entry in the race for commissioner from his district, Mr. Wright said that, if honored with election, he pledges his untiring efforts to the service of the people of the district. "It will be my purpose to cooperate fully with the other commissioners in the overall good of our county but give special attention to the needs and wishes of those who make their home in District 4. I shall cooperate with the State Highway Department in every way to bring more and better roads to my district and the county and give the best that is in me to the proper conduct of the county's business affairs. I shall try to see every voter in my district prior to election so that I may solicit their support in person."

BARBERS MUST HAVE LICENSE BY JAN. 30

All barbers in Lauderdale County who have not secured their license under the new legislative act are reminded that Saturday, Jan. 30th, is the final day to do so.

## Late News

President Eisenhower Tuesday nominated former Arkansas Congressman Brooks Hays for a full nine-year term as a member of the TVA Board of Directors. Hays had been acting director in the place of Dr. Frank J. Welch who had returned to his post as dean of agriculture at the University of Kentucky.

The threat of a further break grew hourly Wednesday as the friction increased between the French Government of Charles de Gaulle and Algeria. De Gaulle threatened to invoke powers of dictatorship granted him under the Constitution if his government should fail to back his policies. He is already faced with a number of resignations following his dismissal of high military officials in inflamed Algeria.

President Eisenhower Tuesday laid down a policy of no intervention and no reprisals at this time against Cuba, despite what he called Communist intrigues and unwarranted attacks on the U.S. by Fidel Castro. The President drew a distinct line between the Cuban prime minister and the Cuban people and left the way open for a tougher stand and specific action later, if he sees a need for such action.

An agreement made Tuesday between TCI with the Brotherhood of Locomotive Firemen and Enginemen, which ended six straight days of bargaining, averted the threat of another mass work stoppage at TCI, clearing up TCI's labor picture for the first time since mid-July. This joint statement was issued by TCI President Arthur V. Wiebel and M. A. Rose, Vice-President of the BLEE. The Brotherhood's 219 workers at TCI were scheduled to walk off their jobs at midnight Monday if a settlement had not been reached.

The Senate Tuesday approved the appointment of Defense Secretary Thomas S. Gates, Jr., who has come under Democratic fire for his estimates of Russian missile strength. Only two Senators were present when the action was taken, Democratic Leader Lyndon B. Johnson, who read Gates' name from a long list of nominations and Republican Leader Everett M. Dirksen, who listened. Approval was automatic when there were no objections. Gates has been serving under recess appointment since Neil H. McElroy resigned from the post late last year.

FULLY GUARANTEED  
**NEW TIRE**  
TUBE-TYPE

**NYLON  
BLACKWALL  
RAYON  
WHITEWALL**

**\$11.87\***

6.70x15

All other sizes and grades at comparable savings. These are NOT factory seconds or rejects, but brand new FACTORY FRESH tires.

**WE NEED YOUR RECAPABLE  
TIRES... THESE SAVINGS ARE YOURS...  
FRIDAY and SATURDAY ONLY**

BUY NOW PAY LATER USE YOUR CREDIT... IT'S GOOD!

\*All prices plus tax and recappable tire.

**MAYS TIRE CENTER**  
MIDWAY BETWEEN SHEFF. & FLO.



## Social and Personal

MRS. GARLAND S. TAYLOR, Social Editor  
Phone ATwater 2-3943

### Miss Billie Gail Duncan Will Say Vows In June

The betrothal of Billie Gail Duncan and Larry Morgan Garrett, son of Mr. and Mrs. Clarence W. Garrett of Cloverdale, has been announced by Mr. and Mrs. Hugh Barton Duncan of Savannah Highway, Florence, parents of the bride-elect.

Miss Duncan was graduated from Central High School and is presently engaged in local employment and Mr. Garrett, a graduate of Mars Hill Bible School, is now a senior student at Florence College.

### A June wedding is being planned.

Miss Barbara Ann Newton To Wed Charles Phillips  
Mr. and Mrs. O'Neal Sledge of Elgin have announced the forthcoming marriage of their daughter, Barbara Ann Newton, to Charles Phillips, son of Mr. and Mrs. C. N. Phillips of Center Star.

The bride-elect, daughter of the late Wheeler Newton of Elgin, will be a Spring graduate of Lauderdale County High School. Her fiancé was graduated from Lauderdale County High and is now locally employed.

A home wedding will be an event of March eleventh.

### Cochran-Hall Vows Said In Courtland

Announcement has been made by Mr. and Mrs. James A. Cochran of the marriage of their daughter, Linda Joyce, to Thomas A. Hall, son of Mr. and Mrs. John T. Hall, all of Florence, on Saturday, January ninth.

The nuptial ceremony took place in the Courtland Methodist Church at half past one o'clock in the afternoon, the Reverend George West, minister, reading the vows.

### Pre-nuptials Fete Miss Linda Lawson

The Denver Rhodes home on Savannah Road was the attractive setting when Mrs. Rhodes and her cohostesses, Mrs. Major Haddock, Mrs. Mary Darby and Mrs. Berlyn Rhodes entertained with an evening tea in honor of bride-elect Linda Lawson on Saturday, January sixteenth.

Miss Lawson, wearing a lavender lace sheath and white carnation corsage, greeted guests with her mother, Mrs. Elmer Lawson, and her fiancé's mother, Mrs. James McAdams, Sr.

Vailed in white lace over pink linen, the party table was centered with an arrangement of pink and white carnations flanked by silver candelabra of burning pink tapers. Assisting were Miss Doris Rhodes, Miss Pat Lindsey and Mrs. Myra Townsley.

More than thirty-five guests called between the hours of seven and nine.

In a tulle-trimmed frock of electric blue chiffon, with matching accessories and a cluster of white blossoms at her shoulder, Miss Lawson was again honored on Thursday, January twenty-first, when hostesses were Mrs. Robert McKinney, Mrs. Oscar L. Dillingham and Mrs. Paul Maud DeLano.

The McKinney home in Edgemont was the party setting and pink and white were the party colors. A profusion of blossoms were about the reception rooms and a miniature bridal party was a decorative feature in the living room where about thirty guests were welcomed.

Nosegays of pink carnations caught at intervals the white lace over pink linen tea cloth, and a silver candelabra held burning pink tapers and clusters of pink and white carnations to center the party table.

Assisting during the half past seven 'til half past nine affair were Mrs. George Hibbert, Mrs. Robert Crittenden, Miss Linda Bailey, Miss Rose Marie Vaughn, Mrs. Taylor Presley and Mrs. Catherine DeLano.

Mrs. E. R. McDaniel, Jr., is a guest of her longtime friend, Mrs. Victor Shoaff, and Mr. Shoaff, in St. Louis, Mo. Her young son, Danny, is spending the interim with his grandparents, Mr. and Mrs. E. R. McDaniel in Birmingham.

### Recent Bride Is Party Feted

A pink party theme prevailed in the D. B. Killen home in Edgemont, on Thursday, January twenty-first, when Mrs. James Mitchell and Mrs. William Killen honored Mrs. Kenneth Murphy with an evening tea.

A white lace cloth, posed over pink linen, covered the refreshment table and pink carnations fashioned the centerpiece.

Mrs. Murphy, the former Faye Toney, was attired in a frock of moss green wool enhanced by a corsage of pink gladiolus.

Games and contests were enjoyed by the eighty-odd guests who called at half past seven o'clock.

### Hypatian Club Hears Miss Southall

Mrs. Madding King was hostess to the Hypatian Club meeting of Thursday afternoon, January twenty-first, inviting members and additional guests into the spacious family room on the basement floor of the King home on North Court Street.

Mrs. Morton Southall, program chairman for the afternoon, presented her daughter, Miss Mary Eliza Southall, who shared with her listeners the delights of the past Summer when she was a graduate student at the University of Mexico. With slides and descriptive comment, numerous slide trips and a visit to Guatemala were vividly portrayed.

Mrs. Russell Hightower, Mrs. Leo King, Mrs. Burr Bassel and Mrs. George E. Crow of New Brunswick, Canada, supplemented the club membership.

Teatime refreshments were served from a prettily appointed table in the adjoining hallway.

### Thursday Study Club Told Of Modern Astronomy

At last week's meeting of Thursday Study Club, "A Thumbnail Sketch of Modern Astronomy" was the topic of the program presented by J. R. Lehr, guest speaker and one of thirty-five members of the local Astronomer's Club.

"These clubs, of which there are one hundred sixty-five scattered over the United States, act as eyes for larger observatories," Mr. Lehr said, explaining that backyard telescopes are the only available equipment at present, although there are plans in the making for the erection of a local observatory.

The speaker was presented by Mrs. James Koonce, program chairman for the afternoon, following a business period presided over by Mrs. W. M. Sloan.

Mrs. J. R. Peacock and Mrs. T. E. McGee were cohostesses at the Peacock home on Bluff Street and special guests were Mrs. John R. Peacock, Jr., and Mrs. Edna Condon of Dunkirk, Ind.

The next meeting will be with Mrs. Koonce on February fourth and Mrs. Thomas E. Clark will be in charge of the program.

### Pierian Study Club Hears Guest Speaker

The L. E. Bayles home at 300 Seymour Avenue was the setting on Tuesday, January nineteenth, when Mrs. Bayles and her cohostesses, Mrs. Shrader Casey and Mrs. J. R. Lehr, entertained members of Pierian Study Club and three additional guests, Mrs. Wilford Doss, Mrs. William Butler and Stanley Rosenbaum, speaker during the program hour.

Mrs. Jack Gonce, program chairman for the afternoon, introduced Mr. Rosenbaum who gave an interesting discourse on Judaism tracing its history through the years.

Dainty refreshments were served following the program.

### Mrs. Nichols Hostess To Contemporary Club

Mrs. Julius Fleming presented the program at the Monday, January eighteenth, meeting of the Contemporary Club, choosing as her topic the noted authority on American literature, Van Wyck Brooks, Pulitzer prize winner for his book, "The Flowering of New England," which Mrs. Fleming used as background material.

Dealing with the Renaissance period of American literature, the book covers the years between 1815 and 1865.

Mrs. W. T. Nichols was hostess at her home on Palisade Drive and Mrs. Ralph Fenland and Mrs. George Vryland were present with club members to enjoy the pleasures of the afternoon.

### Mrs. Earwood Hostess To Savannah Road Gardeners

Mrs. Harold Koonce was a co-hostess when Mrs. Ira Earwood entertained the Savannah Road Garden Club and three guests, Mrs. John Devon Landers, Miss Sue Cox and Mrs. Hugh Young on Tuesday, January nineteenth, at the Earwood's recently-occupied new home.

A housewarming gift from the club was presented to the hostess during the business session, presided over by Miss Mary Alice Young, president, prior to the program.

Mrs. Jimmie White, guest speaker, chose "Care and Planting of Bulbs" as the subject of her program, giving wise and timely advice.

A refreshment hour was a feature of the late afternoon.

### Edgemont Gardeners Hear Program On Birds

Mrs. W. C. Mahan entertained the Edgemont Garden Club at her home, 1801 Tule Avenue, on Tuesday morning, January nineteenth.

Mrs. Charles Anderson, vice-president, conducted a brief business session prior to the program, given by Mrs. Ralph Roberts. Using "Birds" as the subject of her talk, Mrs. Roberts told of the habits of feathered friends which, year after year, make a sanctuary of the premises surrounding the Roberts home on West Tusculooosa Street. A display of bird nests found in this locality was an additional interesting feature.

Coffee and accompaniments were served before adjournment.

Let The Herald Print It!

Mr. and Mrs. George E. Crow of New Brunswick, Canada, are here for a visit with her sister, Mrs. James McIntosh, and Mr. McIntosh, at their home on Riverview Drive.

Miss Bonnie Carr has returned from a visit with Miss Peggy Scott in Decatur.

Br. and Mrs. Harold Barbour have returned to their home on Oakview Circle after being guests of their daughter, Mrs. George Duncan, Dr. Duncan, and their family in Nashville.

Recent guests of Mr. and Mrs. J. R. Allen, 539 West Alabama, were Mrs. Allen's sister, Mrs. Gordon Cantrell of Gadsden, and Captain Phillip L. Newton, Mrs. Newton, and their children, Nancy and Phillip, who have just returned from a two-years' assignment in Turkey and were enroute to Capt. Newton's new station in Pittsburg, Pa.

Mrs. Cheney Merriam of Santa Barbara, Calif., and her son, Robert C. Merriam, a student at the Pauw University in Greenville, Ind., are guests of her father, Dr. Henry W. Cheney, and Mrs. Cheney, on North Court.

Mrs. Mildred L. Pigg was called recently to Houston, Tex., due to the illness of her son, Roy Glenn Pigg.

Mr. and Mrs. Robert J. Harkins have returned to Birmingham after a visit to Mr. and Mrs. Tom Wachter and son, Patrick, of Florence.

Mr. and Mrs. E. L. Pollard have returned to their home on Jackson H'way after a three-weeks' stay in Florida. They divided their time between their recently-purchased cottage, next door to Mrs. Pollard's sister, Mrs. E. F. Shumaker, and Mr. Shumaker, in San Largo, Mr. and Mrs. J. F. Elder (Mr. Pollard's sister) in Safety Harbor, and friends in St. Petersburg.

Mr. and Mrs. John Waller and "little John" of Auburn were week end guests of her parents, Mr. and Mrs. Earl Haddock, Central Heights.

After receiving his degree from the School of Engineering, University of Alabama, Mr. and Mrs. George Chambers (Betty Hillman) and sons, Cliff and Martin, have returned to Florence and are at home at 1931 Maple Avenue.

Mr. and Mrs. Billy Don Weaver (Gail Williams) announce the birth on January twenty-first in Druid City Hospital, Tusculooosa, of their son, David Christopher.

Mrs. Weaver's parents and sisters, Mrs. H. G. Williams, Misses Martha and Barbara Williams moved to Tusculooosa during the past week end to welcome the newcomer.

Mr. Weaver is a UA student.

Mrs. W. C. Leeper, Mrs. Henderson, is spending several weeks with her daughters, Mrs. Henry Lamar and Mrs. L. M. Jester, and their families, on Riverview Drive.

Arriving from the University last week end for a between-semester visit in the homes of their parents were Misses Jeanette Peary, Sissy Johnson, Nan Bayles, Marilyn McClure and Jane Harris.

Miss Margaret Frost was accompanied by her parents, Mr. and Mrs. William Frost, to Nashville on Saturday where she planned for a return to New York after a week's vacation at home.

Among the University students at home during the school interim were John J. Bland, Pat Patton, Charles Frederick Matthews, Tommy Baker, Eddie Tease and Myron Berry.

Mr. and Mrs. H. A. Flowers were called to Columbus, Miss., on Sunday by the death of her mother, Mrs. Minnie Golding.

Mrs. Lester Norvell, Sr., has returned from Auburn where she attended a family reunion.

After a month's stay with her daughter, Mrs. C. Donald Everson, and their family in Baton Rouge, La., Mrs. Paul M. Wilson is at home on Lelia Street.

Dr. and Mrs. W. R. Moore of 745 Meridian are vacationing in Tucson, Ariz.

### Norton, Todd To Attend Meeting

Dr. E. B. Norton and Herman Todd, Florence, will attend the '60 Annual Meeting of the Alabama Society for Crippled Children and Adults, "The Easter Seal Society," at the Tutwiler Hotel in Birmingham January 29.

An impressive slate of speakers, including Dean W. Roberts, M.D., executive director of the National Society for Crippled Children and Adults, Chicago, will address Alabama Society members and interested citizens. About 250 persons are expected to attend.

Other speakers include Dr. William Wolfe, Professor of Educational Psychology, University of Texas, Austin; John O. Moore, Director, Department of Automotive Crash Injury Research, Cornell University, New York; and Dr. Leslie B. Hohman, Professor of Neuro-psychiatry, Duke University, Durham, North Carolina.

### Two Flags To Wave On Alabama Poles

Both the American flag and the State flag will fly from new flagpoles now being erected in Alabama's State parks.

Conservation Director William C. Younger said today that flagpoles had been purchased and were being shipped to the State's 10 major parks. Flags have also been bought and shipped.

### WILLIAM WILEY CELEBRATES EIGHTY-THIRD BIRTHDAY

William Wiley, of Minor Hill, Tennessee, celebrated his 83rd birthday Sunday at the home of his daughter, Mrs. Maudie Clinard, of Minor Hill. Attending this affair were five of his seven children, Mrs. Vernon Phillips, of Florence; Mrs. Tom Pettus, of Lexington; Mrs. Maudie Clinard, of Minor Hill; and Leonard and Earl Wiley, of Lawrenceburg, Tenn. Also included were a number of grandchildren and great grandchildren.

## Four Outstanding Editors Elected To Hall Of Honor

### Newspapermen To Be Installed During APA Annual Winter Meet

Four outstanding Alabama editors and publishers have been elected to the newly created Newspaper Hall of Honor sponsored by the Alabama Press Association, an organization of daily and weekly newspapers.

They are Howell Hunter Golson, publisher of the Wetumpka Herald until his death in 1946; William Wallace Screws, editor and publisher of The Montgomery Advertiser prior to his death in 1913;

Frazier Titus Raiford, editor and publisher of The Selma Times-Journal who died in 1937; and James Berney Stanley, editor of The Greenville Advocate for 70 years.

The four will be installed in the Hall of Honor during the annual winter convention of the Alabama Press Association Feb. 4-6 at Montgomery. Bronze plaques commemorating each of the four will be hung in the Hall of Honor established at the State Department of Archives and History.

Only editors and publishers who have been dead for at least five years are eligible for the honor. Nominations will be submitted and the APA membership will elect two outstanding editors and publishers each year for the next several years.

Serving on the committee which drew up plans for the establishment of the Hall of Honor were L. O. Brackeen, director of publicity for Auburn University, chairman; and Cecil Hornady, Talladega Daily Home; Bonnie Hand, LaFayette Sun; George Carleton, Clarke County Democrat; Grove Hill; Glenn Jones, Troy Messenger; and Walter Miller, Colbert County Democrat, Tusculooosa.

## Knights Of Pythias Install Officers

Following is a slate of newly elected officers installed Tuesday Jan. 19 at 7:30, at the regular meeting of Monte Bello Lodge No. 10, Knights of Pythias.

William C. Stephens, Chancellor Commander; Cloy Rhodes, Vice Chancellor Commander; Judge Estes Flynt, Prelate; Philip Arella, Master Work; Julius Silverburg, Master at Arms; Ben Frank Riley, III, Secretary; George E. Hester, Treasurer; Virgil Black, Jr., Inner Guard; R. D. Pollard, Outer Guard; Cloy Rhodes, Grand Lodge deputy; Philip Arella and Lavern Tate, representatives to Grand Lodge; A. R. Coleman and Cloy Rhodes, alternate representatives to Grand Lodge; R. H. Old, trustee for Three Year Term.

Others serving as trustees with Mr. Old are A. R. Coleman and Grady Patrick. The officers were installed by R. W. Boone, Lodge Deputy, acting as Grand Chancellor, assisted by past Grand Chancellor R. H. Old, acting as Grand Prelate and Past Chancellor Commander Phillip Arella, acting as Grand Master at Arms.

THE FLORENCE HERALD, Florence, Alabama, Thursday, January 28, 1960—Page 3

## Missing Parking Meters Are Found

Police recovered four of seven missing parking meters from the Muscle Shoals Boat Harbor this week after being notified by a man and woman fishing in that vicinity that a meter had been seen in the water near the bank.

Three others were recovered recently from the canal after being found by men searching for scrap metal, Chief of Police Noah Danley stated. The city is still two short of the total number stolen from Florence streets since the first of December, according to Chief Danley.

## Ellis Reappointed Rabies Inspector

Announcement was made this week by Atto L. Burton, County Health Officer, that Dr. Culver Ellis, of Florence, has been reappointed rabies inspector for Lauderdale County.

The appointment was made by Dr. James N. Jeter, chairman of the County Board of Censors. In announcing the appointment, Dr. Burton said that there has been a large increase in the number of dogs vaccinated during the past year.

LET THE HERALD PRINT IT!

## Beautify Your Yard With Gas...

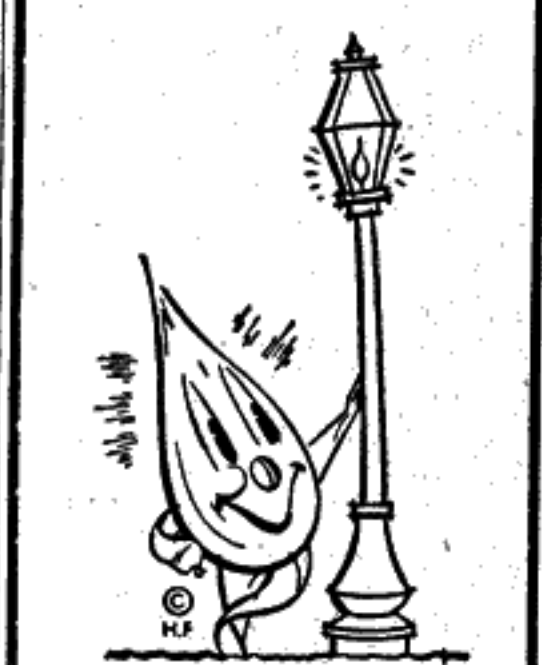

WITH A NEW OUTDOOR GAS LAMP FOR YOUR LAWN, DRIVEWAY, PATIO or PICNIC AREA. NOW AVAILABLE WITH POST or WALL MOUNTING BRACKETS.

SEE YOUR FAVORITE APPLIANCE DEALER

GAS DEPARTMENT  
City of Florence

## Stylon Will Pay Dividends Mar. 15

Stylon Corporation announced Monday that it would pay a dividend of 6 1/4 cents per share of Common Stock on March 15 to shareholders of record Feb. 25, 1960. This dividend will be the first in the ten years of the company's history.

Stylon has two plants in Florence, built in 1953 and 1956, and its original plant in Milford, Mass. The stock is listed with the American Stock Exchange.

President Joseph Mass said in a memorandum to his employees that this dividend policy would continue through the succeeding quarters of the coming year.

## Summerell Heads Brotherhood Week

Rev. J. V. Cosby Summerell, chairman of Brotherhood Week for the Muscle Shoals area, has announced the members of his committee for this observance on February 21-28.

Serving with Rev. Summerell are Mrs. Louis LeVh, H. C. McMurry, W. F. McDonnell, Thomas W. McGough, Stanley Rosenbaum and Rev. F. C. Stough.

The committee met last Friday and made tentative plans for the observance, which will include a television program on WOWL-TV on Sunday, Feb. 21, and the aid of churches, schools, civic and services clubs, newspapers and radio and television stations.

insulates **12 times**  
**BETTER**  
than single thickness  
asbestos shingling

**ALSCO** aluminum  
SIDING with built-in  
Bak-R-Foam INSULATION

Save up to 30% on heating costs. Baked enamel finish lasts years longer than regular house paint, 5 landscape colors.

as seen in Better Homes and Gardens

Same effective insulation is used in this convenient

**POLAR PAIR**  
Ice Bucket  
Made to sell for \$4.95.

**FREE** with  
Home Demonstration

**Southland Builders and Supply Co.**  
FLORENCE, ALABAMA

\*Pat. Pend.

**ALSCO**  
ALUMINUM BUILDING PRODUCTS

Made with Reynolds Aluminum

**SOUTHLAND BUILDERS AND SUPPLY CO.**  
P. O. Box 721, Florence, Ala.

I am interested in more information on AlSCO Insulated Siding. I plan to ☐ remodel ☐ build.

Name \_\_\_\_\_  
Address \_\_\_\_\_  
City \_\_\_\_\_  
State \_\_\_\_\_ Phone \_\_\_\_\_

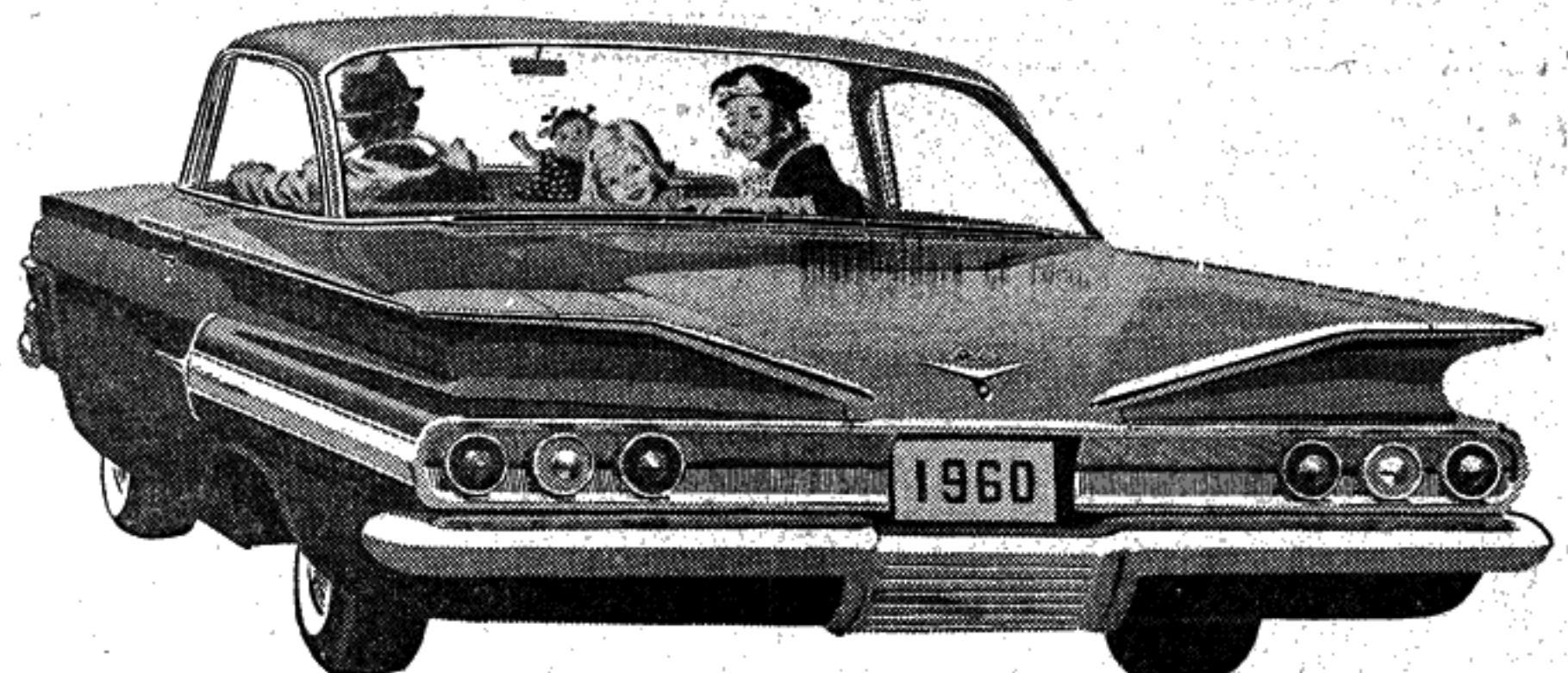

There's nothing like a new car—and no new car like a Chevrolet. This is the Impala Sport Coupe!

GO '60  
GO CHEVY!

NOW—THE CAR THAT STARTS THE SIXTIES  
WITH SO MUCH THAT'S NEW,  
SO MUCH THAT'S DIFFERENT  
...AND SETS THE PACE WITH LOWER PRICES!

See The Dinah Shore Chevy Show in color Sundays, NBC-TV—the Pat Boone Chevy Showroom weekly, ABC-TV.

Now—fast delivery, favorable deals! See your local authorized Chevrolet dealer.

Authorized Chevrolet dealers in Florence, Sheffield and Tusculooosa area.

**TOM SMITH CHEVROLET, Inc.**  
224 E. COLLEGE ST.—AT 2-4551  
FLORENCE, ALA.

**HESTER CHEVROLET CO.**  
515 N. MONTGOMERY—EV 3-7434  
SHEFFIELD, ALA.

**MOODY & HORNE CHEVROLET CO.**  
118 W. SIXTH ST.—EV 3-3711  
TUSCULOOOSA, ALA.

## CINEMA NOW FLORENCE

## SAMSON AND DELILAH

THE  
STAGGERING  
STORY OF  
STRENGTH...  
AND  
SEDUCTION!

His feats of strength...  
his betrayal by the  
daughter of Hell...  
have been recorded  
in the great Book  
we all live by!

Shoals  
Prices

SEE Samson—armed only with the  
bare-handed, crushing the  
Philitine army of hardened warriors!

SEE Samson struggle a lion  
bare-handed, crushing the  
beast to death with his grip of steel!



CECIL B. DE MILLE'S "SAMSON AND DELILAH" — MATURE — SANDERS — LANGBURY — WILCOXON  
Produced and Directed by CECIL B. DE MILLE — Screenplay by Louis L. Lasker — Music by Elmer Bernstein — Original story by Philip Barbour  
Kathryn and William Schuyler — Based upon the story of Samson and Delilah in the Holy Bible, Judges 13-16 — Paramount Release



## Ralph E. Young Attends Meeting

Agricultural Credit Conference Of ABA Held In Montgomery

Ralph E. Young, Assistant Vice President of the First National Bank of Florence, attended the Agricultural Credit Conference of the Alabama Bankers Association in Montgomery on Tuesday and Wednesday.

The Conference is sponsored by Alabama banks in cooperation with Auburn University School of Agriculture and Extension Service to keep the bankers abreast of the current agricultural economy and procedures. Such phases as beef and dairy cattle, hogs, broilers and layers, mechanization and irrigation and forestry and forest products were covered. Government Control Programs, the economic future and agricultural lending policies also will be studied and discussed.

Participating in this Conference will be outstanding agriculturists

and bankers from agricultural areas throughout the southeast. Mr. Young is head of the Commercial Loan Department of the First National Bank of Florence. He attended Auburn University and graduated from the School of Banking of the South, Louisiana State University.

## Humane Society To Hear Burton

Dr. O. L. Burton, guest speaker at the annual meeting of the Lauderdale County Humane Society at the Municipal Building auditorium Monday at 7:30 P.M., George Hobbs, president, announced today.

Dr. Burton is vitally interested in the work of the humane society and all members are urged to be present to hear his message.

Election of officers to serve the society for the coming year will be held.

Narrow wooden frames are often effective when painted to pick up the predominating colors of the prints used in them.

## THE SPILLWAY

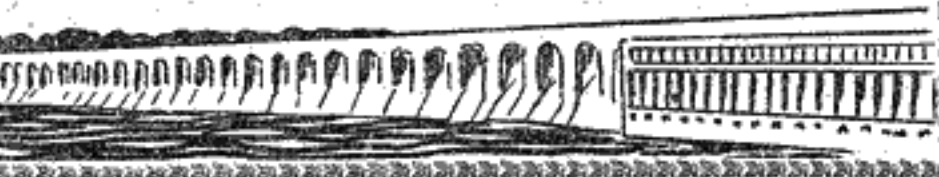

IF YOU DON'T like your cakes and pies (Not even after sixty tries) . . . Be guided by the newly-wed  
Whose hubby always looks well fed . . .

"FOLLOW THE FAT MAN . . ." That's what we've been told when looking for a good eating place . . . And now we give the same sort of sage advice to those of you who have trouble making your soufflé (if you know what we mean).

"FOLLOW THE YOUNG MARRIEDS" who've recently enrolled in "Cooking School" . . . say we. Included "mongst those attending Monday morning classes are Connie McIntosh and Alice Smith and Barbara Wright . . . Bay Linstrom and Eloise Heslington and Betty Martin . . . Margaret Brown is the capable teacher and her home on North Wood is the School House . . . We hope to be among those present at the next session (the third) and we'll be looking for YOU.

A DIFFERENT SORT of school . . . but one which is equally interesting . . . is being attended by Martha Gilbert and Cara and (Doctor) Bill Slaton . . . all pupils of Marie Thomas . . . French war bride of the 1918 World Unpleasantness . . . and since that time a charming addition to our sister city of Sheffield . . . "Ouis" and "tres biens" punctuate the Southern drawl of these three and numerous other localities who've been Marie's pupils at scattered intervals (Bess Meade . . . members of the Rogers family) . . . adding conversational interest to social gatherings in the ole home town . . . et cet . . .

MEMO TO BOOK LOVERS . . . Chock full of charm is an autobiography which has come our way in recent days . . . Under the title "A Letter To My Daughter" . . . Robert Parke Alexander (retired Comptroller of the Pure Milk Company of Chicago) has set down in three volumes of two hundred and fifty pages each the appealing and delightful incidents of his life . . . Beginning with his early forebears in their native Scotland . . . the author mingles history with anecdotes . . . family pictures with jokes . . . as he unfolds everyday events in fashion as smooth as fiction . . . Proud possessor of the priceless gift is (naturally) the DAUGHTER of the title . . . Virginia Alexander Curtis of 525 Richard Street, Florence.

A PLEASANT BUZZ of anticipation centered around the home of Leta and Earl Haddock during the past weekend . . . as plans were made for the last-Sunday christening in Central Heights Methodist Church of their recently-arrived granddaughter . . . Kelley Marieta Montgomery . . . whose parents are Martha (Haddock) and Fred Montgomery . . . and whose name (Marieta) is a mother-and-grandmother combination . . . Of sentimental interest were the tiny gold baby rings (once worn by her mother and her "aunt Patsy" Woller) which decorated the center of a satin rosette tucked into the folds of her christening robe . . . The Wollers (Patsy and John and "little John") arrived from Auburn for the occasion and (the Reverend) Martin Gunnin (and his wife . . . Minnie)

came from Birmingham to preside . . . A christening dinner followed at the Haddock home . . . with (Fred's mom and dad) Minnie and Ernest Montgomery of Cloverdale "mongst those present . . .

"Twas really a memorable occasion . . . THE PARTY WHIRL of recent days includes Helen Williams' delightful luncheon-for-eight at her home on Hermitage Drive last Thursday . . . AND Rosemary Simmons' afternoon courtesy at her new and simply sumptuous Hickory Hills home on Friday . . . when (her roomma) Helen Williams (of Tusculum) was the honoree of a B'day Party with longtime friends making up the guest list . . . AND the luncheon of Tuesday hosted by Flo Archer and Gertie Crow in a Springtime setting of iris and jonquils and flowering quince at Gertie's lakeside home. About twenty guests enjoyed a delightful chitchat and delicious food . . .

TRAVELING HITHER AND YON . . . Charlotte and Jewett Flagg and Mildred and Ed O'Neal (all of Florence and New York) joined the Nashvillians Florences at the latter's Augusta, Georgia, cottage last weekend for a pleasant visitin' spree . . . RACHEL AND (Judge) Bob Hill are pleasuring themselves in Raleigh, North Carolina, as they are guested by Sylvia and (their son) Fitz Hill . . . and getting first glimpses of their first grandchild . . . "MONGST the localities in Birmingham today to view the presentation of "My Fair Lady" are Lucy and Joe Ware . . . AND . . . a thrill for Florentines is the arrival here of Annie Harlan Calhoun . . . with the pleasant news that she will be in our midst for a whole new year . . . since her hubby (Colonel) Fitz Hill is being stationed in the South Pacific for a like length of time . . .

ALSO A THRILL . . . Cards from Emma Craig announcing plans for an early return to her home on North Pine after a winter's stay in Louisville are being happily received by her hometown friends . . . OUR HEARTY CONGRATS to Westminster Presbyterian Church's (the Reverend) Bob Crumby . . . nominated moderator of the North Alabama Presbytery for its Spring parley in Jacksonville . . . AND NOW . . . CHEERIO and goodbye . . . until more news comes through The Spillway . . .

## Haltom To Serve On Mental Health Sub-Committee

Senator E. B. Haltom, Jr., of Florence, representing the 1st Senatorial District of Alabama, comprised of Lauderdale and Limestone counties, has accepted an appointment as a member of the sub-committee on Mental Health of the Governor's Advisory Committee on Planning for the White House Conference on Aging.

The Governor's Advisory Committee is headed by Alvin T. Prestwood, Commissioner of the Department of Pensions and Security, to spearhead and plan Alabama's participation in the 1961 White House Conference on Aging which has been called by President Eisenhower in response to action of the 85th Congress.

Dr. Ira L. Myers of the State Mental Health Department in Montgomery is Chairman of the sub-committee on Mental Health. He was asked to select individuals as members of his sub-committee who have exhibited interest in the problems of the aging and who have basic information about the circumstances of Alabama's older people through their study of programs and services.

Senator Haltom is now serving his second term as a member of the Legislature of Alabama.

## Californian Will Manage TV Cable

Announcement was made Tuesday that John A. Sullivan, of Ukiah, Calif., has been appointed manager of the Muscle Shoals TV Cable Corporation in Florence.

As Mr. Sullivan's appointment became effective January 18, he and Mrs. Sullivan have already established residence in Florence. The new Muscle Shoals manager, had managed a similar cable system in California for the past five years, being experienced in this line of work.

T. D. SHARP ELECTED SHRINE CLUB PRESIDENT

The Muscle Shoals Shrine Club at a recent meeting elected the following slate of new officers to serve during 1960:

Succeeding past president Bob Thornberry is T. D. Sharp; Percy Hoskins, first vice president; B. E. Raines, second vice president; J. L. Underwood, secretary; H. L. Robinson, treasurer; Earl Romine, Sgt. at Arms; J. M. Steed, chaplain; with executive members being E. N. Mitchell, Oliver W. Wright, W. J. Driggers, P. M. Donaldson and H. P. Kiser.

## Russell To Talk To Vanderbilt Club

Sports Editor, President Alumni Association To Be Guest Thursday Night

Fred Russell, sports editor of the Nashville Banner and president-elect of the Vanderbilt University Alumni Association, will be the guest speaker at the mid-winter meeting of the Muscle Shoals Vanderbilt Club at the Florence Country Club tonight, John Hales, club president, announced. Mrs. Russell will accompany the distinguished sports authority and author.

In addition to his sports columning with the Banner, Mr. Russell is the author of "Pigskin Preview" for the Saturday Evening Post and has been in the sports writing field for the past 31 years. He has written three books of sports humor. As the father of three daughters, one is dedicated: "To my little girls, who made this book practically impossible."

Cited on many occasions for fine sports reporting and winner of numerous awards, among them being the Sportsmanship Brotherhood award and the Grantland Rice Memorial Award, Fred Russell is recognized as one of the top men in his field.

Thursday evening's event will begin at 7 o'clock with a social hour with dinner following at 8 o'clock.

## Finney Is Captain Quarterback Club

Coach Paul Dietzel Is Guest Speaker At Final Meeting Of Season

Charles T. Finney, well-known Florence sports enthusiast, was named captain of the Tri-Cities Quarterback Club at their annual meeting at the Tennessee Valley Country Club, Tusculum, Tuesday night. Mr. Finney had served as alternate captain during the past year.

Elected to serve with Mr. Finney are Howell Heflin, Tusculum, alternate captain; Sam Carter, Sheffield, quarterback and the following members of the team (board of directors): Dr. S. S. Norvell and William L. Young, Florence; Julian Olim and Faye Mills, Sheffield.

Coach Paul Dietzel of Louisiana State University, mentor of the national champion football team of 1958 and named Coach of the Year for his great work with the Tigers, was the delightful speaker of this occasion.

Coach Dietzel, one of the nation's top coaches at age 37, delivered an address that was filled with humor, information and sound philosophy, one that every young boy should hear and one that gave a new insight to the handling of young athletes.

Stressing the need for loyalty in everyday living—the loyalty of an employee to his employer, the loyalty of assistant coaches to the head coach, the loyalty of every person to his every endeavor, Coach Dietzel presented a picture of prime requisite today for the success of his undertaking.

It was the consensus of those present, which was the largest attendance at any Quarterback Club meeting, that the address of the fine LSU coach was the top program in the long history of the local organization.

Nearly 10 percent of fatal farm accidents involve children 10 to 14 years old.

## News Of POWELL

By Mrs. J. N. Phillips

### Church:

Ninety-five attended Sunday School at the Bethel Church on Sunday morning, with others arriving for the eleven o'clock worship service. Tommy Camp, ministerial student at Howard College brought the morning message. In the evening sixty-five was present for Training Union and evening worship. The Rev. McDougal filled his regular pulpit at the evening worship hour.

The men of the Bethel Church are re-painting the walls and the floors of the auditorium this week. Elvis Heathcoat celebrated the

## News Of KILLEN

By Mrs. W. D. Statts

The Killen Home Demonstration Club met at the home of Mrs.

passing of a birthday on Sunday and Mrs. Heathcoat honored him with a very lovely dinner. Approximately fifty guests joined him at his home at the lunch hour, and helped him celebrate this occasion. Bollin Thacker celebrated a birthday at the same occasion also, and Mrs. Thacker assisted Mrs. Heathcoat with the preparing of the dinner. Friends supplied covered dishes, and food and fellowship was enjoyed by all present.

H. H. Jones Tuesday Killen Chapter 328 O.E.S. will hold its regular meeting at the Masonic Hall on Tuesday night. Roy Pierce has a new home where his old one burned recently. A miscellaneous shower was given a recent bride, Mrs. Jerry Albers at the Methodist Church on last Friday evening. Mrs. Albers is teaching in the Rogersville High School. Their home is here. Mrs. Nettie Carmen of Memphis, visited the J. O. Lemaster, Jr. family last week. Mr. and Mrs. Wayne Morris and daughters of Florence, were visitors here Sunday. Henderson Cox is a patient in ECM Hospital. News has come of the death of Asa Muse of Plainview, Texas. His wife will be remembered as Minnie Lewis of this place.

LET THE HERALD PRINT IT!

## Don't Try Anything, Bud

My Mom Always Uses Stork Diaper Service



Dial EM 3-2424



## Our cleaning is sure to please



See us if you want a sure thing when it comes to cleaning clothes! We guarantee satisfaction . . . yet our superior methods cost you not a penny more! Try us soon.

And Mother, You Can Escape Those Wash Day Blues By Just Sending Your Wash To Us!



## TENNESSEE VALLEY Laundry & Dry Cleaners

815 E. Tenn. St. AT 2-3911

Pickup & Delivery or Cash and Carry  
CONVENIENT BRANCH LOCATIONS

110 E. Tombigbee St. and 1224 N. Wood Ave., Florence  
Nashville and 5th St., Sheffield

## OBEY THAT IMPULSE . . .

## Begin Your Training

As A  
HAIR STYLIST  
Today!



Delays are costly. The earlier you begin your training, the sooner you will begin profiting from that training.

Your training . . . under the direction of RAY REED and by the finest instructors in the business . . . means that upon graduation some of the finest positions . . . with top pay . . . are open to you. Beauty is one of the nation's fastest growing businesses . . . why not be a part of it and enjoy the returns that can be yours.

Classes begin Monday . . . why not talk your plans over with us?

VISIT US  
In Our Beautiful  
NEW LOCATION  
In The  
412 S. Court Building  
YOU'LL ENJOY YOUR VISIT

REMEMBER  
The Name of RAY REED  
on your Diploma opens  
the door to the best  
paying positions

OUR BEST  
Permanent Wave  
WEDNESDAYS ONLY  
At  
Big Reduction

CHECK THESE LOW PRICES	Shampoo Set	Cut Shampoo Set	Permanent Wave
Junior Students	— \$ .50	\$1.00	from \$2.95
Senior Students	— .75	1.50	from 3.95
Advance Students	— 1.00	2.00	from 4.95

## RAY'S UNIVERSITY of BEAUTY

412 SOUTH COURT BLDG.

AT 2-5411

FLORENCE

Never use furniture polish, oil, or varnish on leather. They frequently contain solvents that will cause leather to become sticky. If leather appears to be drying out, use a small amount of leather dressing as a finisher.

A one-fourth horsepower motor can do the work of 210 men.

## MORE TO LOOK FORWARD TO . . . IN 1960

## SAVING WITH FIRST FEDERAL

HERE'S A NEW YEAR CHALLENGING YOU! Step over on SUCCESS HIGHWAY in 1960. Be partners with us—start a GROWING profit-earning savings account at First Federal, and get ahead faster. Let the security of this \$22,000,000 savings institution back up your savings — thousands of first mortgages on homes — millions of dollars in reserves . . . plus insurance on every account to \$10,000. EXTRA-good earnings . . . FOUR PERCENT.

THERE'S A TERRIFIC ZEST FOR LIVING when you are FORGING AHEAD! And there's a clear road ahead in 1960. It's fun for anyone to start saving here. Any amount opens your account. Then it's fun to look ahead to the anticipated pleasure your savings will bring . . . pleasure that comes SOONER because of our bountiful earnings paid savers December 31st and June 30th.



118 E. Mobile St.

7 Points Shopping Center



4%



## News Of Central Heights

By Mrs. Andrew Thrasher

### Church:

Bible Study at the church of Christ which meets in the New Hope community was well attended last Thursday evening as fifty-six were assembled together. Please make your plans to attend these classes each Thursday at 6:30 p.m.

The third session of the African study was held Thursday night at the home of Mrs. Russell Chynoweth by the Woman's Society of the Pleasant Hill Church. The fourth and last session was held Monday night at the home of Mrs. Lucille Perkins. Those to attend all the meetings were Mrs. Roy Ford, Mrs. Will Devaney, Mrs. J. I. Broadfoot, Mrs. Andrew Thrasher, Mrs. Neva Chynoweth, Mrs. H. E.

Hairrell, Mrs. Lucille Perkins, Mrs. John Butler and Mrs. Edna Seaton the missionary education secretary.

February 1, at 7:00 p.m. Pleasant Hill MYF's will be host at the Florence Sub-district meeting. Miss Nina Reeves, North Alabama Conference Youth director, will be a special guest speaker. Along with her talk on "Christian Witnessing" she'll show colored slides taken in Europe while on a Christian Mission Tour. Parents are invited to this meeting as well as the youth of the surrounding churches.

Beginning February 24, for the mid-week prayer services at Pleasant Hill will be a study on the "Life and Ministry of Jesus Christ" continuing until Easter.

Boy Scouts of Pleasant Hill will be in charge of a devotional at the church Feb. 7 at 9:45 a.m.

Clubs:

The Savannah Road Garden Club had a meeting last week at the new home of Mrs. Ira Earwood.

Mrs. Jimmie White guest speaker, talked on "Bulbs." Mrs. Earwood

was presented a clock from club members, a gift for her new home.

Central had two interesting ball games last week beating Sheffield on Tuesday night and losing to Coffee by 2 points Friday night. A tournament will be held this week at Waterloo, where there'll be action again for the Central Wildcats.

**Personals:**  
Mrs. Ella Haddock is home again from ECM Hospital.  
Miss Maude Brown is a patient at the ECM Hospital.  
Mrs. Marvin Llewellyn is back home now since her husband is much improved at a Birmingham Hospital, where he has been seriously ill for several weeks.

The pastor of this church, Rev. Claxton Henson, is confined to the hospital with illness.

The WSCS of Central had their 3rd session of the Africa Study Monday night with Mrs. Marvin Mitchell.

Mr. and Mrs. John Wallor and baby of Auburn were guests of the Earl Haddocks for the week end.

## News Of Rogersville

By Mrs. Oswald Waddell  
Phone CH 4-3236

### Pastors of North Alabama

#### Church of God Meet Here

The local Church of God, whose pastor is Rev. Gerald Harris, was host to the North Alabama Pastor's Association of that church on Monday at an all-day meeting. Presiding was Rev. W. A. Nece of the Sixth Avenue Church in Decatur.

Twenty-seven persons were present for the planning of assistance to Youth Fellowship groups in all the churches. Final plans to be announced at a meeting at the Huntsville church on January 28.

All churches discussed the participation in a meeting under the auspices of the Foreign Mission Board of the Church of God Reformation Movement, which is observing its fiftieth anniversary. Rev. James J. Royster, a missionary of 25 years service from Anderson, Ind., will be the featured speaker, the date Feb. 4.

In observance of the anniversary an extra \$100,000 is being raised to build a maternity hospital in Kenya, Africa, a Bible Training School in Korea and ten new churches in Japan.

#### Fifth Sunday Plans:

At the regular fifth Sunday community meeting, participated in by the Rogersville churches, Rev. Gerald Harris will be the speaker and the meeting will be at 7:00 at the Presbyterian U.S.A. Church.

Miss Linda Ezell will be a student at Florence State this semester.

## Political

### Announcements

The following Political Announcements have been paid for by the candidates whose names are affixed thereto.

#### FOR TAX COLLECTOR

I hereby announce my candidacy for Lauderdale County Tax Collector subject to the action of the voters in the Democratic Primary, May 3, 1960. Your vote and support will be sincerely appreciated.

WEAVER FUQUA, Jr.

#### FOR TAX COLLECTOR

I hereby announce my candidacy for the office of Tax Collector of Lauderdale County subject to the will of the voters in the Democratic Primary May 3, 1960. Your vote and support will be appreciated.

HAROLD KOONCE

#### FOR TAX COLLECTOR

I hereby announce my candidacy for the office of Tax Collector of Lauderdale County subject to the action of the voters in the Democratic Primary, May 3, 1960. Your vote and support will be appreciated.

NOLAN PHILLIPS

#### FOR TAX ASSESSOR

I hereby announce my candidacy for the office of Tax Assessor of Lauderdale County subject to the action of the voters in the Democratic Primary May 3, 1960. Your vote and support will be sincerely appreciated.

B. P. (Junior) LOVELACE

#### FOR TAX ASSESSOR

I hereby announce my candidacy for the office of Tax Assessor subject to the will of the voters in the Democratic Primary, May 3, 1960. Your vote and support will be appreciated.

MRS. HELEN L. MURPHY

#### FOR SUPT. OF EDUCATION

I hereby announce my candidacy for the office of Superintendent of Education subject to the will of the voters in the Democratic Primary May 3, 1960. Your vote and support will be appreciated.

ALLEN THORNTON

#### FOR COMMISSIONER, District 4

I hereby announce my candidacy for member of the Lauderdale County Court of Commissioners subject to the action of the voters in the Democratic Primary, May 3, 1960. Your vote and support will be appreciated.

PERCY WRIGHT, Jr.

#### FOR CONSTABLE, Beat 10

I hereby announce my candidacy for Constable, Beat 10, subject to the action of the voters in the Democratic Primary, May 3, 1960. Your vote and support will be appreciated.

W. R. (Bill) DALTON

#### FOR CONSTABLE, Beat 10

I hereby announce my candidacy for Constable, Beat 10, subject to the action of the voters in the Democratic Primary, May 3, 1960. Your vote and support will be appreciated.

JOHNNY F. OLIVER

## TELEVISION

FOR WEEK OF JAN. 29 THROUGH FEB. 4

### DAILY — MONDAY THROUGH FRIDAY

#### CHANNEL 6—WBRC-TV

CBS

#### CHANNEL 8—WSIX-TV

ABC

#### CHANNEL 13—WAPI-TV

NBC

#### CHANNEL 15—WOWL-TV

ABC - CBS - NBC

#### WBRC—Channel 6

5:30 Religious Series  
6:00 News  
6:30 Morning News  
7:00 News  
7:30 Alabama Farm News  
8:00 Morning News  
8:15 Captain Kangaroo  
9:00 For Better or for Worse  
9:30 On the Go  
10:00 I Love Lucy  
10:30 December Bride  
11:00 Love of Life  
11:30 Search for Tomorrow  
11:45 Guiding Light  
12:00 Amos & Andy  
12:30 As the World Turns  
1:00 Our Miss Brooks  
1:30 Houseparty  
2:00 The Millionaire  
2:30 Verdict Is Yours  
3:00 Brighter Day  
3:15 Secret Storm  
3:30 Edge of Night  
4:00 The Californians  
4:30 San Francisco Beat  
4:55 News  
5:00 Highway Patrol  
5:30 The Dick Van Dyke Show  
5:45 Doug Edwards News

#### WSIX—Channel 8

4:45 Sign on  
5:00 Cartoons  
5:30 Romper Room  
6:00 My Little Margie  
6:30 Susie

#### WAPI—Channel 13

6:00 Our Miss Brooks  
6:30 Restless Gun  
6:50 Love That Bob  
7:00 Topper  
7:20 Day in Court  
7:30 Gale Storm Show  
7:40 Four Star Show  
7:50 Who Do You Trust  
8:00 American Bandstand  
8:30 Din Tin Tin (Mon.-Tues.-Fri.)

#### WOWL—Channel 15

6:00 Morning Outlook  
6:30 Today  
7:00 News  
7:25 News  
7:30 Today  
7:40 News  
7:50 Today  
8:00 News  
8:15 News  
8:30 Today  
8:40 News  
8:50 Today  
9:00 News  
9:15 News  
9:30 Today  
9:40 News  
9:50 Today  
10:00 News  
10:15 News  
10:30 Today  
10:40 News  
10:50 Today  
11:00 News  
11:15 News  
11:30 Today  
11:40 News  
11:50 Today  
12:00 News  
12:15 News  
12:30 Today  
12:40 News  
12:50 Today  
1:00 News  
1:15 News  
1:30 Today  
1:40 News  
1:50 Today  
2:00 News  
2:15 News  
2:30 Today  
2:40 News  
2:50 Today  
3:00 News  
3:15 News  
3:30 Today  
3:40 News  
3:50 Today  
4:00 News  
4:15 News  
4:30 Today  
4:40 News  
4:50 Today  
5:00 News  
5:15 News  
5:30 Today  
5:40 News  
5:50 Today  
6:00 News  
6:15 News  
6:30 Today  
6:40 News  
6:50 Today  
7:00 News  
7:15 News  
7:30 Today  
7:40 News  
7:50 Today  
8:00 News  
8:15 News  
8:30 Today  
8:40 News  
8:50 Today  
9:00 News  
9:15 News  
9:30 Today  
9:40 News  
9:50 Today  
10:00 News  
10:15 News  
10:30 Today  
10:40 News  
10:50 Today  
11:00 News  
11:15 News  
11:30 Today  
11:40 News  
11:50 Today  
12:00 News  
12:15 News  
12:30 Today  
12:40 News  
12:50 Today  
1:00 News  
1:15 News  
1:30 Today  
1:40 News  
1:50 Today  
2:00 News  
2:15 News  
2:30 Today  
2:40 News  
2:50 Today  
3:00 News  
3:15 News  
3:30 Today  
3:40 News  
3:50 Today  
4:00 News  
4:15 News  
4:30 Today  
4:40 News  
4:50 Today  
5:00 News  
5:15 News  
5:30 Today  
5:40 News  
5:50 Today  
6:00 News  
6:15 News  
6:30 Today  
6:40 News  
6:50 Today  
7:00 News  
7:15 News  
7:30 Today  
7:40 News  
7:50 Today  
8:00 News  
8:15 News  
8:30 Today  
8:40 News  
8:50 Today  
9:00 News  
9:15 News  
9:30 Today  
9:40 News  
9:50 Today  
10:00 News  
10:15 News  
10:30 Today  
10:40 News  
10:50 Today  
11:00 News  
11:15 News  
11:30 Today  
11:40 News  
11:50 Today  
12:00 News  
12:15 News  
12:30 Today  
12:40 News  
12:50 Today  
1:00 News  
1:15 News  
1:30 Today  
1:40 News  
1:50 Today  
2:00 News  
2:15 News  
2:30 Today  
2:40 News  
2:50 Today  
3:00 News  
3:15 News  
3:30 Today  
3:40 News  
3:50 Today  
4:00 News  
4:15 News  
4:30 Today  
4:40 News  
4:50 Today  
5:00 News  
5:15 News  
5:30 Today  
5:40 News  
5:50 Today  
6:00 News  
6:15 News  
6:30 Today  
6:40 News  
6:50 Today  
7:00 News  
7:15 News  
7:30 Today  
7:40 News  
7:50 Today  
8:00 News  
8:15 News  
8:30 Today  
8:40 News  
8:50 Today  
9:00 News  
9:15 News  
9:30 Today  
9:40 News  
9:50 Today  
10:00 News  
10:15 News  
10:30 Today  
10:40 News  
10:50 Today  
11:00 News  
11:15 News  
11:30 Today  
11:40 News  
11:50 Today  
12:00 News  
12:15 News  
12:30 Today  
12:40 News  
12:50 Today  
1:00 News  
1:15 News  
1:30 Today  
1:40 News  
1:50 Today  
2:00 News  
2:15 News  
2:30 Today  
2:40 News  
2:50 Today  
3:00 News  
3:15 News  
3:30 Today  
3:40 News  
3:50 Today  
4:00 News  
4:15 News  
4:30 Today  
4:40 News  
4:50 Today  
5:00 News  
5:15 News  
5:30 Today  
5:40 News  
5:50 Today  
6:00 News  
6:15 News  
6:30 Today  
6:40 News  
6:50 Today  
7:00 News  
7:15 News  
7:30 Today  
7:40 News  
7:50 Today  
8:00 News  
8:15 News  
8:30 Today  
8:40 News  
8:50 Today  
9:00 News  
9:15 News  
9:30 Today  
9:40 News  
9:50 Today  
10:00 News  
10:15 News  
10:30 Today  
10:40 News  
10:50 Today  
11:00 News  
11:15 News  
11:30 Today  
11:40 News  
11:50 Today  
12:00 News  
12:15 News  
12:30 Today  
12:40 News  
12:50 Today  
1:00 News  
1:15 News  
1:30 Today  
1:40 News  
1:50 Today  
2:00 News  
2:15 News  
2:30 Today  
2:40 News  
2:50 Today  
3:00 News  
3:15 News  
3:30 Today  
3:40 News  
3:50 Today  
4:00 News  
4:15 News  
4:30 Today  
4:40 News  
4:50 Today  
5:00 News  
5:15 News  
5:30 Today  
5:40 News  
5:50 Today  
6:00 News  
6:15 News  
6:30 Today  
6:40 News  
6:50 Today  
7:00 News  
7:15 News  
7:30 Today  
7:40 News  
7:50 Today  
8:00 News  
8:15 News  
8:30 Today  
8:40 News  
8:50 Today  
9:00 News  
9:15 News  
9:30 Today  
9:40 News  
9:50 Today  
10:00 News  
10:15 News  
10:30 Today  
10:40 News  
10:50 Today  
11:00 News  
11:15 News  
11:30 Today  
11:40 News  
11:50 Today  
12:00 News  
12:15 News  
12:30 Today  
12:40 News  
12:50 Today  
1:00 News  
1:15 News  
1:30 Today  
1:40 News  
1:50 Today  
2:00 News  
2:15 News  
2:30 Today  
2:40 News  
2:50 Today  
3:00 News  
3:15 News  
3:30 Today  
3:40 News  
3:50 Today  
4:00 News  
4:15 News  
4:30 Today  
4:40 News  
4:50 Today  
5:00 News  
5:15 News  
5:30 Today  
5:40 News  
5:50 Today  
6:00 News  
6:15 News  
6:30 Today  
6:40 News  
6:50 Today  
7:00 News  
7:15 News  
7:30 Today  
7:40 News  
7:50 Today  
8:00 News  
8:15 News  
8:30 Today  
8:40 News  
8:50 Today  
9:00 News  
9:15 News  
9:30 Today  
9:40 News  
9:50 Today  
10:00 News  
10:15 News  
10:30 Today  
10:40 News  
10:50 Today  
11:00 News  
11:15 News  
11:30 Today  
11:40 News  
11:50 Today  
12:00 News  
12:15 News  
12:30 Today  
12:40 News  
12:50 Today  
1:00 News  
1:15 News  
1:30 Today  
1:40 News  
1:50 Today  
2:00 News  
2:15 News  
2:30 Today  
2:40 News  
2:50 Today  
3:00 News  
3:15 News  
3:30 Today  
3:40 News  
3:50 Today  
4:00 News  
4:15 News  
4:30 Today  
4:40 News  
4:50 Today  
5:00 News  
5:15 News  
5:30 Today  
5:40 News  
5:50 Today  
6:00 News  
6:15 News  
6:30 Today  
6:40 News  
6:50 Today  
7:00 News  
7:15 News  
7:30 Today  
7:40 News  
7:50 Today  
8:00 News  
8:15 News  
8:30 Today  
8:40 News  
8:50 Today  
9:00 News  
9:15 News  
9:30 Today  
9:40 News  
9:50 Today  
10:00 News  
10:15 News  
10:30 Today  
10:40 News  
10:50 Today  
11:00 News  
11:15 News  
11:30 Today  
11:40 News  
11:50 Today  
12:00 News  
12:15 News  
12:30 Today  
12:40 News  
12:50 Today  
1:00 News  
1:15 News  
1:30 Today  
1:40 News  
1:50 Today  
2:00 News  
2:15 News  
2:30 Today  
2:40 News  
2:50 Today  
3:00 News  
3:15 News  
3:30 Today  
3:40 News  
3:50 Today  
4:00 News  
4:15 News  
4:30 Today  
4:40 News  
4:50 Today  
5:00 News  
5:15 News  
5:30 Today  
5:40 News  
5:50 Today  
6:00 News  
6:15 News  
6:30 Today  
6:40 News  
6:50 Today  
7:00 News  
7:15 News  
7:30 Today  
7:40 News  
7:50 Today  
8:00 News  
8:15 News  
8:30 Today  
8:40 News  
8:50 Today  
9:00 News  
9:15 News  
9:30 Today  
9:40 News  
9:50 Today  
10:00 News  
10:15 News  
10:30 Today  
10:40 News  
10:50 Today  
11:00 News  
11:15 News  
11:30 Today  
11:40 News  
11:50 Today  
12:00 News  
12:15 News  
12:30 Today  
12:40 News  
12:50 Today  
1:00 News  
1:15 News  
1:30 Today  
1:40 News  
1:50 Today  
2:00 News  
2:15 News  
2:30 Today  
2:40 News  
2:50 Today  
3:00 News  
3:15 News  
3:30 Today  
3:40 News  
3:50 Today  
4:00 News  
4:15 News  
4:30 Today  
4:40 News  
4:50 Today  
5:00 News  
5:15 News  
5:30 Today  
5:40 News  
5:50 Today  
6:00 News  
6:15 News  
6:30 Today  
6:40 News  
6:50 Today  
7:00 News  
7:15 News  
7:30 Today  
7:40 News  
7:50 Today  
8:00 News  
8:15 News  
8:30 Today  
8:40 News  
8:50 Today  
9:00 News  
9:15 News  
9:30 Today  
9:40 News  
9:50 Today  
10:00 News  
10:15 News  
10:30 Today  
10:40 News  
10:50 Today  
11:00 News  
11:15 News  
11:30 Today  
11:40 News  
11:50 Today  
12:00 News  
12:15 News  
12:30 Today  
12:40 News  
12:50 Today  
1:00 News  
1:15 News  
1:30 Today  
1:40 News  
1:50 Today  
2:00 News  
2:15 News  
2:30 Today  
2:40 News  
2:50 Today  
3:00 News  
3:15 News  
3:30 Today  
3:40 News  
3:50 Today  
4:00 News  
4:15 News  
4:30 Today  
4:40 News  
4:50 Today  
5:00 News  
5:15 News  
5:30 Today  
5:40 News  
5:50 Today  
6:00 News  
6:15 News  
6:30 Today  
6:40 News  
6:50 Today  
7:00 News  
7:15 News  
7:30 Today  
7:40 News  
7:50 Today  
8:00 News  
8:15 News  
8:30 Today  
8:40 News  
8:50 Today  
9:00 News  
9:15 News  
9:30 Today  
9:40 News  
9:50 Today  
10:00 News  
10:15 News  
10:30 Today  
10:40 News  
10:50 Today  
11:00 News  
11:15 News  
11:30 Today  
11:40 News  
11:50 Today  
12:00 News  
12:15 News  
12:30 Today  
12:40 News  
12:50 Today  
1:00 News  
1:15 News  
1:30 Today  
1:40 News  
1:50 Today  
2:00 News  
2:15 News  
2:30 Today  
2:40 News  
2:50 Today  
3:00 News  
3:15 News  
3:30 Today  
3:40 News  
3:50 Today  
4:00 News  
4:15 News  
4:30 Today  
4:40 News  
4:50 Today  
5:00 News  
5:15 News  
5:30 Today  
5:40 News  
5:50 Today  
6:00 News  
6:15 News  
6:30 Today  
6:40 News  
6:50 Today  
7:00 News  
7:15 News  
7:30 Today  
7:40 News  
7:50 Today  
8:00 News  
8:15 News  
8:30 Today  
8:40 News  
8:50 Today  
9:00 News  
9:15 News  
9:30 Today  
9:40 News  
9:50 Today  
10:00 News  
10:15 News  
10:30 Today  
10:40 News  
10:50 Today  
11:00 News  
11:15 News  
11:30 Today  
11:40 News  
11:50 Today  
12:00 News  
12:15 News  
12:30 Today  
12:40 News  
12:50 Today  
1:00 News  
1:15 News  
1:30 Today  
1:40 News  
1:50 Today  
2:00 News  
2:15 News  
2:30 Today  
2:40 News  
2:50 Today  
3:00 News  
3:15 News  
3:30 Today  
3:40 News  
3:50 Today  
4:00 News  
4:15 News  
4:30 Today  
4:40 News  
4:50 Today  
5:00 News  
5:15 News  
5:30 Today  
5:40 News  
5:50 Today  
6:00 News  
6:15 News  
6:30 Today  
6:40 News  
6:50 Today  
7:00 News  
7:15 News  
7:30 Today  
7:40 News  
7:50 Today  
8:00 News  
8:15 News  
8:30 Today  
8:40 News  
8:50 Today  
9:00 News  
9:15 News  
9:30 Today  
9:40 News  
9:50 Today  
10:00 News  
10:15 News  
10:30 Today  
10:40 News  
10:50 Today  
11:00 News  
11:15 News  
11:30 Today  
11:40 News  
11:50 Today  
12:00 News  
12:15 News  
12:30 Today  
12:40 News  
12:50 Today  
1:00 News  
1:15 News  
1:30 Today  
1:40 News  
1:50 Today  
2:00 News  
2:15 News  
2:30 Today  
2:40 News  
2:50 Today  
3:00 News  
3:15 News  
3:30 Today  
3:40 News  
3:50 Today  
4:00 News  
4:15 News  
4:30 Today  
4:40 News  
4:50 Today  
5:00 News  
5:15 News  
5:30 Today  
5:40 News  
5:50 Today  
6:00 News  
6:15 News  
6:30 Today  
6:40 News  
6:50 Today  
7:00 News  
7:15 News  
7:30 Today  
7:40 News  
7:50 Today  
8:00 News  
8:15 News  
8:30 Today  
8:40 News  
8:50 Today  
9:00 News  
9:15 News  
9:30 Today  
9:40 News  
9:50 Today  
10:00 News  
10:15 News  
10:30 Today  
10:40 News  
10:50 Today  
11:00 News  
11:15 News  
11:30 Today  
11:40 News  
11:50 Today  
12:00 News  
12:15 News  
12:30 Today  
12:40 News  
12:50 Today  
1:00 News  
1:15 News  
1:30 Today  
1:40 News  
1:50 Today  
2:00 News  
2:15 News  
2:30 Today  
2:40 News  
2:50 Today  
3:00 News  
3:15 News  
3:30 Today  
3:40 News  
3:50 Today  
4:00 News  
4:15 News  
4:30 Today  
4:40 News  
4:50 Today  
5:00 News  
5:15 News  
5:30 Today  
5:40 News  
5:50 Today  
6:00 News  
6:15 News  
6:30 Today  
6:40 News  
6:50 Today  
7:00 News  
7:15 News  
7:30 Today  
7:40 News  
7:50 Today  
8:00 News  
8:15 News  
8:30 Today  
8:40 News  
8:50 Today  
9:00 News  
9:15 News  
9:30 Today  
9:40 News  
9:50 Today  
10:00 News  
10:15 News  
10:30 Today  
10:40 News  
10:50 Today  
11:00 News  
11:15 News  
11:30 Today  
11:40 News  
11:50 Today  
12:00 News  
12:15 News  
12:30 Today  
12:40 News  
12:50 Today  
1:00 News  
1:15 News  
1:30 Today  
1:40 News  
1:50 Today  
2:00 News  
2:15 News  
2:30 Today  
2:40 News  
2:50 Today  
3:00 News  
3:15 News  
3:30 Today  
3:40 News  
3:50 Today  
4:00 News  
4:15 News  
4:30 Today  
4:40 News  
4:50 Today  
5:00 News  
5:15 News  
5:30 Today  
5:40 News  
5:50 Today  
6:00 News  
6:15 News  
6:30 Today  
6:40 News  
6:50 Today  
7:00 News  
7:15 News  
7:30 Today  
7:40 News  
7:50 Today  
8:00 News  
8:15 News  
8:30 Today  
8:40 News  
8:50 Today  
9:00 News  
9:15 News  
9:30 Today  
9:40 News  
9:50 Today  
10:00 News  
10:15 News  
10:30 Today  
10:40 News  
10:50 Today  
11:00 News  
11:15 News  
11:30 Today  
11:40 News  
11:50 Today  
12:00 News  
12:15 News  
12:30 Today  
12:40 News  
12:50 Today  
1:00 News  
1:15 News  
1:30 Today  
1:40 News  
1:50 Today  
2:00 News  
2:15 News  
2:30 Today  
2:40 News  
2:50 Today  
3:00 News  
3:15 News  
3:30 Today  
3:40 News  
3:50 Today  
4:00 News  
4:15 News  
4:30 Today  
4:40 News  
4:50 Today  
5:00 News  
5:15 News  
5:30 Today  
5:40 News  
5:50 Today  
6:00 News  
6:15 News  
6:30 Today  
6:40 News  
6:50 Today  
7:00 News  
7:15 News  
7:30 Today  
7:40 News  
7:50 Today  
8:00 News  
8:15 News  
8:30 Today  
8:40 News  
8:50 Today  
9:00 News  
9:15 News  
9:30 Today  
9:40 News  
9:50 Today  
10:00 News  
10:15 News  
10:30 Today  
10:40 News  
10:50 Today  
11:00 News  
11:15 News  
11:30 Today  
11:40 News  
11:50 Today  
12:00 News  
12:15 News  
12:30 Today  
12:40 News  
12:50 Today  
1:00 News  
1:15 News  
1:30 Today  
1:40 News  
1:50 Today  
2:00 News  
2:15 News  
2:30 Today  
2:40 News  
2:50 Today  
3:00 News  
3:15 News  
3:30 Today  
3:40 News  
3:50 Today  
4:00 News  
4:15 News  
4:30 Today  
4:40 News  
4:50 Today  
5:00 News  
5:15 News  
5:30 Today  
5:40 News  
5:50 Today  
6:00 News  
6:15 News  
6:30 Today  
6:40 News  
6:50 Today  
7:00 News  
7:15 News  
7:30 Today  
7:40 News  
7:50 Today  
8:00 News  
8:15 News  
8:30 Today  
8:40 News  
8:50 Today  
9:00 News  
9:15 News  
9:30 Today  
9:40 News  
9:50 Today  
10:00 News  
10:15 News  
10:30 Today  
10:40 News  
10:50 Today  
11:00 News  
11:15 News  
11:30 Today  
11:40 News  
11:50 Today  
12:00 News  
12:15 News  
12:30 Today  
12:40 News  
1



## Deaths

### Mrs. Frank Stockard, Sr.

Services for Mrs. Frank Stockard, Sr., 84, a resident of Florence, who died at 8 a.m. last Thursday at El Reposo sanatorium in Lauderdale following a brief illness, were conducted at Morrison-Elkins chapel Friday at 3 p.m. with J. V. C. Summerrell, Pastor of the First

Presbyterian Church, Florence, officiating, assisted by Dr. D. W. Hollingsworth, pastor emeritus. Burial followed in the Florence cemetery with Morrison-Elkins directing.

Mrs. Stockard, a native of Clinton, Tenn., had made her home in Florence for the past 41 years. She was the widow of Frank Stockard, who died some 27 years ago, and a member of the First Presbyterian Church.

Survivors include two daughters, Mrs. Louis G. McCullough and Mrs. Elizabeth Townsend, of Flo-

rence; one son, James E. Stockard, Florence; seven grandchildren, six great grandchildren; four sisters, Mrs. Joe Cooper, Corinth, Miss.;

Mrs. L. P. Henderson, Shawnee, Okla.; Mrs. Lon Boyd, Tecumseh, Okla.; and two brothers, L. F. Copeland, of Long Beach, and Benton Copeland, of Tecumseh, Okla.

### Mrs. Pearl Lee Trousdale

Services for Mrs. Pearl Lee Trousdale, 72, Rt. 2, Rogersville, who died at ECM Hospital last Thursday after a three weeks illness, were conducted Friday afternoon at 2:30 at Rogersville Church of Christ with John Cox officiating. Burial followed in the Clinton cemetery.

Mrs. Trousdale, a native of Lauderdale County, was a member of the Church of Christ.

She is survived by her husband, Ben Trousdale; four sons, Ronald, Roy, Henry, all of Rogersville, and James, of Florence; four daughters, Mrs. H. C. Warren, Rogersville, Mrs. Paul Edwards, Cullman, Mrs. Charles Hamilton, Florence, Miss Lela Trousdale, Rogersville; 18 grandchildren and two great grandchildren.

Morrison-Elkins directed.

### Audie Calvin Hodges

Services for Audie Calvin Hodges, 60, 627 East College Street, Florence, who died Saturday at ECM Hospital after an illness of five months, were conducted at 3 p.m. Sunday at Weeden Heights Baptist Church with Rev. E. M. Barnes officiating. Burial followed in Florence cemetery.

Mr. Hodges, a native of West Point, Tenn., had lived most of his life in Lauderdale County. He was employed by the City of Florence at the time of his death, but had formerly been a steam fitter at TVA. He was a member of the Weeden Heights Baptist Church.

He is survived by his wife, Mrs. Reba White Hodges; three sons, Audie of Florence, Rev. Jimmy R. Hodges, Alexander City, and Rev. George Hodges of Florence; a sister, Mrs. Walker Freeman, Russellville; and five grandchildren.

Active bearers were James E. Wilson, L. D. Lovelace, James Morris, John T. Berry, Jr., Earl Kelley, Odum Richey. Honorary bearers will be L. O. Hayes, L. C. Harrison, and members of the Florence Police and Fire Departments.

Morrison-Elkins directing.

### Mrs. Mary E. Grigsby

Services for Mrs. Mary Evelyn Grigsby, 89, Rt. 1, Rogersville, who died at the residence last Thursday after an illness of six months, were conducted Saturday at 2 p.m. at Good Springs Cumberland Presbyterian Church with Talmadge Bright officiating. Burial followed in Ray cemetery.

Mrs. Grigsby, a native and life long resident of Lauderdale County, was the wife of the late Joseph Aaron Grigsby and a member of the Good Springs Cumberland Presbyterian Church.

Survivors include three daughters, Mrs. T. W. Yocum, Rogersville, Mrs. R. M. Winston, Harrodsburg, Ky., Mrs. B. E. Greer, Rogersville; five sons, R. A. and Leonard Grigsby, both of Florence, Dan, Joe and Ned Grigsby, all of Rogersville; two sisters, Mrs. Ocie Roberson, Lawrenceburg, Mrs. L. C. McDonald, Lawrenceburg; 21

grandchildren and a number of great grandchildren.

Morrison-Elkins directed.

### Miss Myrtle Sewell

Services for Miss Myrtle O. Sewell, 78, Rt. 1, Lexington, who died Tuesday at her residence, will be conducted this morning at 11 o'clock at the Cumberland Presbyterian Church in Grassy with Rev. Duke officiating. Burial will follow in Grassy cemetery.

She is survived by two sisters, Mrs. Lucille S. Tomlinson, Florence, and Mrs. V. A. Hammond, Anderson; two brothers, Byrd Sewell, Lexington, and J. C. Sewell, of Lexington; several nieces and nephews.

Spry of Florence in charge of arrangements.

### Mrs. Sally W. Kizer

Services for Mrs. Sally Williams Kizer, 87, Lexington, who died Saturday at her residence, were conducted Tuesday at 1 p.m. at the Lexington Methodist Church with Rev. Franklin Phillips officiating. Burial followed in Lexington cemetery.

Mrs. Kizer was a lifelong resident of Lexington and the wife of the late William A. Kizer.

Survivors include six daughters, Mrs. Bertha Lott, Miss Ethel Kizer, Mrs. Gertrude Mitchell, Mrs. Sally Mae Hill, Mrs. Martha Hill, and Mrs. Mary Davis, all of Lexington; two sons, Gladys Kizer, Hardie Kizer, both of Lexington; 18 grandchildren and 10 great grandchildren; one sister, Mrs. Susie Romine, of Rogersville.

### James C. Reatherford

Services for James Clyde Reatherford, 37, of Mishawaka, Ind., were conducted Wednesday at 3:30 at Sherrod Avenue Church of Christ with John D. Cox officiating. Burial followed in Tricities Memorial Gardens.

Mr. Reatherford, a veteran of World War II, was employed with Curtis Wright Company in Mishawaka, and had made his home in Mishawaka for the past seven years.

Survivors include his wife, Mrs. Lila Roberson Reatherford; brothers, Russell, of Florence, and Hershel, of Michigan; three half brothers, Marvin, Hassell and Floyd, all of Florence.

Morrison-Elkins directed.

### J. J. Joly

Services for J. J. Joly, 61, Rt. 1, Florence, who died Monday at ECM Hospital after an illness of two months, were conducted at 10 a.m. Wednesday at St. Joseph's Catholic Church with Father Paul Koehler, O.S.B., officiating. Burial followed in Greenville cemetery.

Mr. Joly, a resident of the area for some 40 years, was owner of Florence Marble Works and a member of St. Joseph's Church.

Survivors include two sisters, Miss Mary Joly and Mrs. J. J. Beckman, both of Florence.

### Sidney J. Lovelace

Services for Sidney Johnson Lovelace, 56, Rt. 4, Florence, who died Monday at North Alabama Hospital in Russellville after a one week illness, were conducted Wednesday at 2 p.m. at Morrison-Elkins Chapel with Rev. J. E. Baker of Underwood Baptist Church officiating. Burial followed in Walston cemetery.

A native and lifelong resident of Lauderdale County, he was employed with Byrson's Bedding Company in Russellville.

He is survived by his wife, Mrs. Parlee Paulk Lovelace; a daughter, Miss Peggy Ann Lovelace, Florence; three sisters, Mrs. Ida Page, Oceola, Ark., Mrs. Mollie McKelvey, Cloverdale, Mrs. Homer Gray, Florence; three brothers, Leonard Lovelace, Florence, Kimble Lovelace, of California, Carthel Lovelace, Detroit, Mich. Morrison-Elkins directing.

### William H. Thomas

Services for William Henry Thomas, 90, Killen, who died at his residence Tuesday after a lengthy illness, were conducted at 2 p.m. Wednesday at the Killen Methodist Church with Rev. Dorsey Thomas officiating. Burial followed in the Gravelly Springs cemetery.

Mr. Thomas, a native and lifelong resident of Lauderdale County, was a member of the Killen Methodist Church and a retired farmer.

Survivors include two daughters, Mrs. Cora Lewis, Killen, and Miss Lude Thomas, Killen; one son, Clyde Thomas, Sheffield; and a number of grandchildren.

Morrison-Elkins directed.

### T. A. Martin

Services for T. A. Martin, 81, Waynesboro, who died Monday at Woods Hospital in Waynesboro, were conducted Wednesday at 2 p.m. at Collinwood Methodist Church with Rev. Fred Blankenship officiating. Burial followed in McGlamery cemetery.

Mr. Martin was a native of Wayne County and a member of the Methodist Church.

Survivors include his wife, Mrs. Tennie Cole Martin; three daughters, Mrs. Paul Taylor, Collinwood, Mrs. W. F. Jackson, Berkly, Mich., Mrs. G. G. Milligan, Florence; three sons, T. A. Martin, Jr., Chattanooga, W. H. Martin, Albuquerque, N. M., Ray Martin, Florence; a brother, N. W. Martin, Paris, Tenn.; a sister, Mrs. E. P. Bracher, Florence; two half brothers, Noah and Luther Martin, both of Collinwood; two half sisters, Mrs. Eunice Barnett and Miss Lois Martin, both of Collinwood; 12 grandchildren and nine great grandchildren.

Grade-A dairying is the most important phase of the dairy industry in Alabama. It is an enterprise in the state's agriculture in which a good job is being done toward supplying all our market requirements.

Farmers use seven million tons of finished steel annually.

## Davis Succeeds Duran As Cancer Society Treasurer

P. O. Davis of Auburn, a director of the American Cancer Society, Alabama Division, Inc., for many years, has been elected treasurer succeeding the late Fred A. Duran of Auburn.

This announcement was made by Dr. W. D. Anderson of Tuscaloosa, state division president. Duran passed away Jan. 9 after an illness of several weeks. He has served as state treasurer for many years and was in his fourth term as a director of the national society.

Davis, retired director of the Extension Service of Alabama Polytechnic Institute, holds a long record of public service in the fields of education and agriculture.

Born in Limestone County, he attended Alabama Polytechnic Institute. Even before graduating from high school he taught in the schools of Lauderdale and Limestone Counties. He worked with the Southern Railway one year and The Progressive Farmer one year.

The remainder of his career was with A.P.I. now Auburn University.

Davis was extension editor and director of publicity, experiment state horticulturist; executive secretary, registrar and director of public information, and finally director of extension.

### Dr. Blake Tells Of European Travels

Dr. W. H. Blake, of Sheffield, was the interesting speaker before the Florence Exchange Club at Hotel Reeder Tuesday noon when he gave an account of his recent travels in Europe, especially in Russia, with members of the College of Surgeons of which he has long been a distinguished member.

The Rev. John Ebaugh had charge of program arrangements and presented the speaker.

The seven weeks trip, Dr. Blake said, took them through the principal cities of Western Europe and the Scandinavian countries where they were privileged to visit colleges and hospitals and observe the progress of surgery in that part of the world. He was high in his praise of what these countries had to offer. He also gave interesting insights of points of interest in these countries.

Of special interest was his recounting of his observations in Russia and especially the detailed picture of the educational system that the Russian government has instituted since the Communists took over and is carrying out today. This gave a clearer understanding of the scientific progress being made and the reason why Russia has come out of the dark in the past several years.

On this trip, Dr. Blake was paired with Dr. Ross McIntyre, who served Franklin D. Roosevelt as his personal physician while in office. Dr. McIntyre has since died.

Dr. Blake and his party were in Russia when Ed Sullivan was there with his show some weeks ago and they were guests at one of his shows.

Later, the party visited Vienna and Paris where they studied the additional advances in surgery practiced in these cities.

### Triplets Born At ECM On Friday

Triplets, a boy and two girls, were born to Cora Simpson, 37, Negro resident of 701 East Reeder Street, Florence, early Friday at Eliza Coffee Memorial Hospital.

The infants were delivered by Dr. H. L. Hicks, Florence Negro physician.

The boy, who died Saturday, weighed five pounds and two ounces, and the girls, one four pounds and the other weighed five pounds.

Mr. Elizabeth Marks, supervisor of nurses at the hospital, said the occurrence of triplets is very rare, and especially identical triplets.

Broilers-fryers are birds less than 16 weeks old. This group represents the largest part of chicken production today.

Potatoes are rich in vitamin C if cooked with the skin on.

Leather bookbindings take special care to forestall signs of decay.

### Birmingham

### THE PICK-BANKHEAD

23RD ST. AND FIFTH AVE., NO.

Completely Air-Conditioned

Rooms with bath from \$5.00

NO CHARGE FOR CHILDREN

RADIO AND TELEVISION

FREE PARKING

COFFEE SHOP

### Newly Remodeled

GENE WHITE, Mgr.

Alpine 1-3231

FREE TELETYPE RESERVATIONS

FOR ALL ALBERT PICK HOTELS

## Legal Notice

THE STATE OF ALABAMA

Lauderdale County

Albert Ingram

vs.

Annie Kate Ingram

In the Law and Equity Court in

Equity at Florence

In this cause it is made to appear to the Ex-Officio Register,

by the affidavit of Albert Ingram

that the respondent, Annie Kate

Ingram, is a non-resident of the

State of Alabama and that her last

known place of residence was 916

West 62nd Street, Chicago, Illinois

and further, that in the belief

of said affiant, the respondent, Annie

Kate Ingram, is over the age of

twenty-one years.

It is therefore ordered by the

Ex-Officio Register that publication

be made in the Florence

Herald, a newspaper published in

Florence, Alabama once a week for

four consecutive weeks, requiring

the said Annie Kate Ingram to

plead, answer or demur to the bill

of complaint in this cause by the

1st day of March, 1960 or, in thirty

days thereafter a decree pro

confesso may be taken against her.

Done at office in Florence, Ala-

bama, this 27th day of January,

1960.

Elbert L. Daly,

Ex-Officio, Register

Jan. 28; Feb. 4, 11, 18

### MORTGAGE SALE

Under and by virtue of the power of sale contained in that certain mortgage from Lessie L. Liles and his wife, Lois Marie Liles to First Federal Savings & Loan Association of Florence to secure an indebtedness therein described, which mortgage is recorded in Mortgage Record 613, on Pages 451-53 in the Office of the Judge of Probate of Lauderdale County, Alabama, default having been made in the payment of the indebtedness secured thereby, the undersigned will, on Thursday, the 18th day of February, 1960, offer for sale to the highest bidder for cash in front of the Court House door in Florence, Alabama, the real estate described in said mortgage, located in Florence, Lauderdale County, Alabama, to-wit:

Lot No. 6 and 25 feet off of the entire North side of Lot 5 in Block No. 723 in the City of Florence, Alabama, according to the plat of said Block made by Charles Boeckh, C.E., as modified by M. A. Kirby, C.E., for the Florence Land Mining and Manufacturing Company and recorded in New Plat Book 1,

Page 54, in the Office of the Judge of Probate of Lauderdale County, Alabama. Said property fronting 75 feet on the Eastwardly line of Blair Street and extends Eastwardly between

parallel lines 150 feet to an alley. Said Block 723 being a part of Fractional Section 7, Township 3, Range 10 West in Lauderdale County, Alabama.

The sale is being made to satisfy the indebtedness secured by said mortgage, and the proceeds of sale will be applied as therein

directed.  
FIRST FEDERAL SAVINGS & LOAN ASSOCIATION OF FLORENCE, Mortgagee.  
Jan. 28/Feb. 4, 11

Egg protein comes so near perfection that scientists use it as a standard to measure the value of protein in other foods.

World cotton production in 1959-60 is expected to total about 46.6 million bales, a record high for the second successive year.

## Final Clean-Up

ALL

## Winter Shoes

1/2 Price

ON MOST STYLES

FAMOUS BRAND NAMES

BARGAIN TABLE

Broken Sizes

In Finest Makes

\$5

(Some were to \$15.95)

South Alabama's Largest Store

Rogers

Since 1914

DOWNTOWN FLORENCE

## Quick Recovery Electric Water Heater

tops them all!



- ★ HOT WATER for dishes
  - ★ HOT WATER for laundry
  - ★ HOT WATER for baths
  - ★ HOT WATER for cleaning
  - ★ HOT WATER for dozens of quick washup jobs
- ... and when you need it!

Give it a try. That's the kind of performance you get from a quick recovery water heater. No wonder it ranks first! See your appliance dealer today!

LIVE BETTER ELECTRICALLY

Department of Electricity

City of Florence

## BREAK-RESISTANT

FOR EXTRA BEAUTY AND EXTRA SERVICE

BLUE, WHITE, PINK AND YELLOW

At A Sensational Sale Price!

59-PIECE DECORATED SERVICE for 8

IN BEAUTIFUL MIX-&-MATCH COLORS

Complete Set Come See!

NO MONEY DOWN 50% WEEKLY

ALL 59 PIECES

8 DINNER PLATES

8 SOUP PLATES

8 DESSERT DISHES

8 BIG CUPS

8 SAUCERS

SUGAR BOWL & COVER

CREAM PITCHER

8 TUMBLERS

8 COASTERS

ONE YEAR GUARANTEE

Won't Crack, Chip or Break Under Normal Use.

There's nothing like this break-resistant dinnerware for beauty and everyday service. These modern, molded pieces resist cracking, staining and chipping and they combine with the beautiful Mix-&-Match Colors can never fade. Always stay bright and beautiful. Rush in for this SUPER VALUE!

The LONG Man with the SHORT PRICES

BROADHEAD'S

FURNITURE COMPANY

208 E. Tennessee St. Dial AT 2-6711 Florence

Men, once again Otto Speake's brings you a great opportunity to save...

come and celebrate our ANNIVERSARY

SAVE 20% TO 50%

in this store-wide clearance of fine

Men's Wear and Accessories

Choose from such Famous Brands as . .

—KUPPENHEIMER —BOTANY 500

—DOBBS HATS —RESISTOL HATS

—MANHATTAN SHIRTS, ROBES

—INTERWOVEN SOCKS —HICKOK JEWELRY

—KING'S MEN TOILETRIES —JANTZEN

—ALLIGATOR RAINWEAR

—BOSTONIAN and MANSFIELD SHOES

—MANY OTHERS

Entire Stock of Winter Clothes on Sale

● SUITS ● SLACKS ● TOPCOATS

● SPORT COATS ● JACKETS ● SWEATERS

KNIT SPORT SHIRTS — DRESS SHIRTS — WOOL AND WOOL

BLEND SPORT SHIRTS — PAJAMAS — SOX — UNDERWEAR

AND ACCESSORIES.

TWO BIG STOCKS TO CHOOSE FROM

Florence and Sheffield

Special Group

Bostonian

and

Mansfield Shoes

Clearance of

Dobbs Fine Felts

OTTO



For best flavor and aroma, spices should be kept tightly covered and used with six months.

For  
**COLDS**  
take **666**

## News Of LEXINGTON

By Myra Porter

Clubs:  
The Lexington Home Demonstration Club met at the home of Mrs. Henry McGuire on Tuesday.

## AUTO ELECTRIC SERVICE

Battery and Electrical Specialists

—Featuring—

Quickest — Efficient — Reasonable

STARTER-GENERATOR

CARBURETOR REPAIRS

By Men With Know-How

## AUTO ELECTRIC SERVICE

Cherry & College Sts. Dial AT 2-9191

## RED RUBBER STAMPS

"With the Label on the Front"

Quality Rubber Stamps of all types and designs to meet your needs. You will be pleased with our work and prompt deliveries.

PHONE AT 2-0641

The Florence Herald  
PRINTERS PUBLISHERS



Jan. 19th. Nineteen members were present. The home agent Miss Sara Frances Comer presented New Year books to each member, these were filled out for the coming

year. The club will use Bryces Hospital for it's project again this year. Items of clothing will be made or bought by the members and sent all during the next year. Club officers for the year are as follows:

Pres., Mrs. J. A. Thigpen; Vice Pres., Mrs. C. S. Fields; Sec. and Treas., Mrs. Glenn Porter and Reporter, Mrs. Ray Fields.

The Lexington Iris Garden Club met for the January meeting at the home of Mrs. Isabelle White. Mrs. J. A. Thigpen was co-hostess. Eighteen members and three visitors attended the meeting. The club enjoyed slides of the Smokey Mountains and of Bellingrath Gardens in Mobile.

An interesting feature of the evening was a corgie contest, with Mrs. Bertie Fields winning first place with an all white painted cotton wood ball halves and small weed dainty with net and ribbon.

Letha Fields won second place wearing an Xmas all light blue pine cones, cotton burs and Xmas tre light bulb all painted and flecked with silver glitter with blue and silver ribbon.

Vernice Truitt won third place in an all natural dried okra pods split in pieces and small dried flowers. Some very unusual and pretty corsages were presented by the members present.

Persons: Mr. and Mrs. Robert Smith were guests of their parents over the past week end.

A miscellaneous shower was given in honor of the bride-to-be Miss Linda Phillips on Saturday, Jan. 23rd, at the home of Mrs. Royce Truitt. Around 50 guests called during the afternoon.

We want to express our deepest sympathy to the Kizer family in their time of sorrow.

met Sego Thursday night. Mr. and Mrs. Cecil Howard and daughter, Mr. and Mrs. Al Bergbauer and Mrs. Mary Sharp were Sunday afternoon guests of Mr. and Mrs. S. P. Thrasher.

Bobbie Sharp of Birmingham visited his parents, Mr. and Mrs. J. D. Sharp over the week end.

Members of the Cloverdale P. T. A. wish to thank everyone that has given money for the buying of the additional land for the school. The goal has not quite been reached. Anyone who has not given and wishes to give a donation may turn their money over to Mr. Jack Sims, school principal.

THE FLORENCE HERALD, Florence, Alabama

Thursday, January 28, 1960—Page 7

Again we wish to thank everyone who has given so generously.

Card of Thanks:

We wish to thank the Cloverdale school faculty and members of the P.T.A. for the beautiful flowers sent during the death of our mother, Mrs. Ben Trousdale, Mr. and Mrs. Hamilton.

Finger painting will help keep children busy on rainy days. Mix six tablespoons of dry laundry starch with a little cold water. Pour mixture slowly into one quart of boiling water, stirring until liquid thickens. Add a drop of oil of cloves and food coloring or poster paint to color.

## Everyone enjoys dining at the Negley Coffee Shop

Everyone will enjoy dinner out at the Negley Coffee Shop. Open from 5:30 a.m. to 10:00 p.m. everyday. Call for reservations and bring the relatives. We are just plain folks, no dressing up necessary.

Special Sunday Dinner ... 95¢  
Child's Plate ... 65¢

## PRIVATE CLUB ROOM

The perfect place for club meetings and parties of any size, use our newly remodeled club room. Call today for rates and reservations.

HOME MADE ROLLS AND PIES

## NEGLEY COFFEE SHOP

Short Court Street—Negley Hotel—AT 2-4141—Florence

GENE BERRY—Manager

# Classified Directory

## DRUGS

WE SPECIALIZE IN PRESCRIPTIONS

## CITY DRUG STORE

COR. TENN. & SEMINARY STS. DIAL AT 2-1762 FLORENCE

## ON-THE-FARM FEED SERVICE

We will bring our Feedmobile to your farm, saving you time, labor and money. Our regular routes are filling rapidly ... contact us right away.

## FLORENCE SEED AND FEED CO.

Across From Post Office AT 2-9201 N. Seminary St.

## SECRETARIES

ARE IN GREAT DEMAND

Get Complete Training At

## Larimore Business College

315 SOUTH COURT ST. DIAL AT 2-5732

## FABRICS

DRAPERY • SLIP COVER • SEWING NOTIONS

DRESS MATERIAL AND TRIMMING

## MILL ENDS STORE

AT 2-3462 North Florence

## HOUSE PLANS

"PROMPT SERVICE"

## Tri-Cities Drafting Service

House Plans • Building Estimates • Contracting

First Federal Bldg. EM 3-3454 Florence

## JEWELRY

• WATCHES • DIAMOND RINGS

DISCOUNT FOR CASH

## YOUNG'S JEWELRY

106 S. SEMINARY ST. FLORENCE

## SIGNS

• NO HUNTING • NO TRESPASSING • POSTED  
• FOR RENT • NO SMOKING • AND MANY OTHERS

## THE FLORENCE HERALD

110-112 N. SEMINARY ST. PHONE AT 2-0641

## TV RADIO REPAIRS

SALES • SERVICE • REPAIRS

Pioneer Radio and TV Dealers

Our Service Is The Best Available—Prices Reasonable

## BROWN'S RADIO-TV CENTER

102 N. Seminary St. Dial AT 2-2071 Florence

## LEGAL FORMS

Warranty Deeds • Real Estate Mortgages • Sales

Contracts • Lease Sales • Leases • Bill of Sale

Notes • Advance Liens • And Many Others

## THE FLORENCE HERALD

110-112 N. SEMINARY ST. AT 2-0641

## SHOES

SHOES FOR THE ENTIRE FAMILY AT ...

30 TO 80% SAVINGS!

## GABLE'S SHOES

121 EAST TENNESSEE ST. FLORENCE, ALA.

Use Our Convenient Lay-a-way Plan

## TIRES

COMPLETE TIRE SERVICE

## BATSON'S OK RUBBER WELDERS

605 E. TENNESSEE ST. FLORENCE, ALA.

Money Back Guarantee On All Work

## Furnace Filters

Permanent, Any Size For Any Make

Heating or Cooling System, \$3.75 up.

## YOUNG-PITTMAN CO.

600 S. Court St. AT 2-8771

## REAL ESTATE

ALEXANDER HEIGHTS • SHERWOOD FOREST

Between Chisholm Hwy. and Cloverdale Rd.

## SHERWOOD REALTY CO.

301 Wright Dr. Phone EM 3-2426

Alexander Heights, Florence, Ala.

## TERMITE

CONTROL

And

TREE

SURGERY

Complete termite control and waterproofing

for Commercial and Residential.

## Tri-Cities Termite Control

3721 Jackson Hwy., Ph. EV 3-8158, Sheffield

Complete Care of All Trees, Lawns, Shrubs.

## GUITARS

## E. E. FORBES & SONS PIANO CO.

HEADQUARTERS FOR MARTIN, FENDER and GIBSON GUITARS

The Finest Guitars on the Market

SMALL DOWN PAYMENT — EASY TERMS

109 SOUTH COURT ST. FLORENCE

## News Of CLOVERDALE

By Mrs. Kathryn Smith  
Phone 2073-M-2

## Church:

Mr. Coy Smith gave an interesting devotional at the Cloverdale Methodist Church Sunday using as his subject "What Do We Have to Share."

## Persons:

Mrs. Albert Willis, Mrs. Frank Gray and daughters, Mrs. Glen Austin and son, were spend the day guest of Mrs. Dalton Sharp Thursday.

Mrs. H. L. Kerby spent Wednesday and Thursday with relatives in Huntsville last week.

Mrs. Nolen Young and children visited Mrs. S. P. Thrasher Saturday afternoon.

Mr. and Mrs. Pugh Thrasher were Sunday afternoon guest of Mr. and Mrs. Coy Smith.

Mr. L. C. Simmons underwent surgery at the ECM Hospital Friday. His condition is reported good.

Mrs. Nelson Paulk is very ill at the ECM Hospital.

Mrs. Roy McCorkle who has been very ill is said to be improving.

Mr. and Mrs. James Sego and children visited Mr. and Mrs. Em-

## CLASSIFIED ADS

AGENTS AND RETAILERS wanted selling novelty perfumed bead items. Send \$1 for sample and prices. DORA COMPANY, Box 265, White Plains, N. Y. Jan 14, 21, 28

SALESMAN WANTED—A good reliable man to supply customers with Rawleigh Products in Florence or W. Colbert Co. See R. Olen Henry, Woodmont Dr., Tusculum or write Rawleigh's, Dept. ALA-10-127, Memphis, Tenn. Jan. 28; Feb. 11

ZENITH HEARING AIDS—\$50 to \$250 including Eyeglass Aids. 123 S. Court, Florence, AT 2-0942.

DON'T BE A DAY LATE  
and  
\$ \$ \$ SHORT

Insure with SETH LOWE

Today

SETH LOWE AGENCY

200 South Court St.

Phone AT 2-6323 Florence

# Come to Church for Services

"A FAMILY THAT WORSHIPS TOGETHER — STAYS TOGETHER"

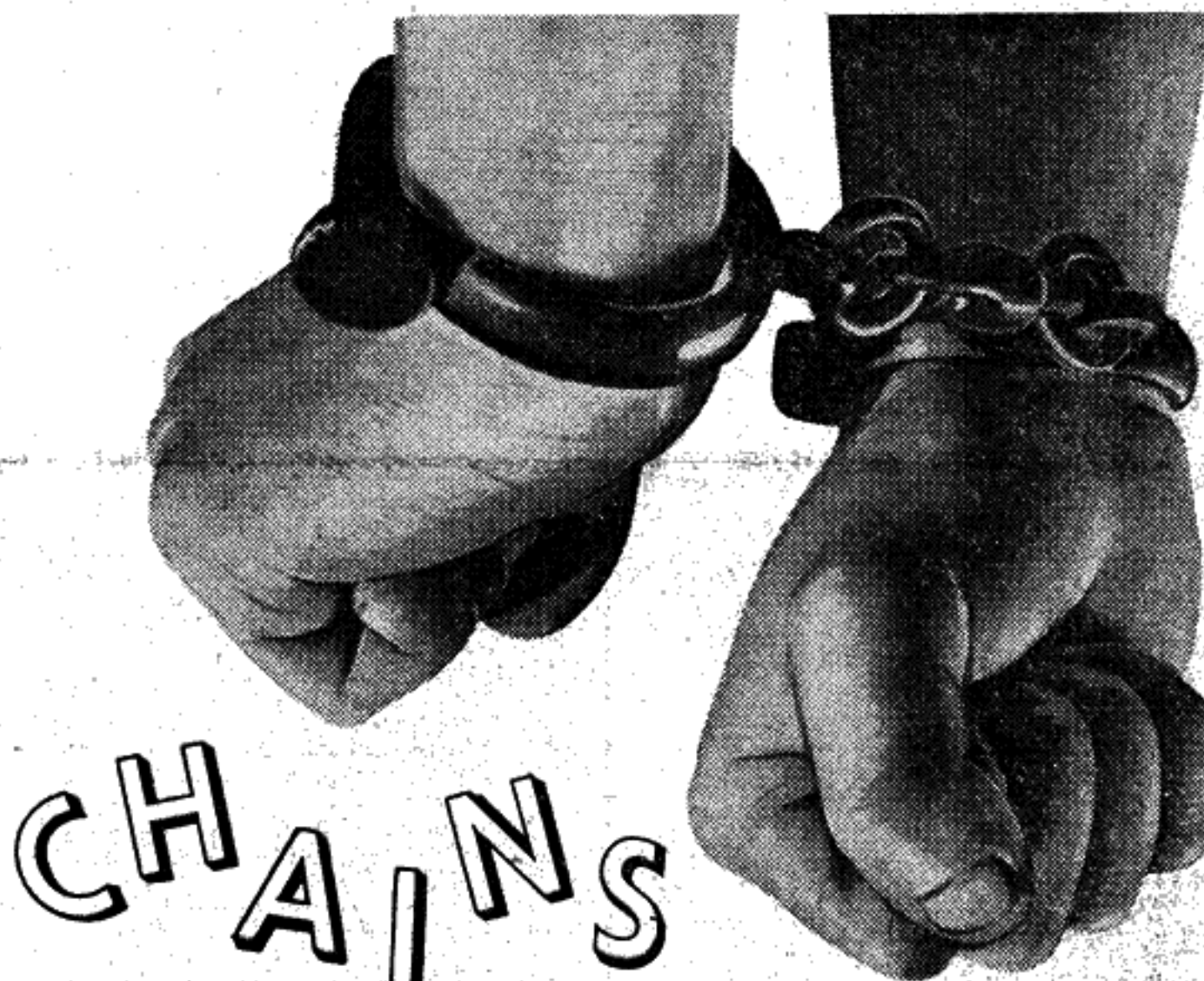

These hands might have painted the world's greatest masterpiece. These hands might have played faultlessly the most difficult concerto. These hands might have mixed a compound that would destroy disease. These hands might have been raised in blessing over a trusting mankind.

Instead they are chained. Somewhere, somehow, they failed. Perhaps they reached over a counter and stealthily snatched a jewel. Perhaps they searched a safe and took what other hands had worked for. Perhaps they held the gun that wiped out a life. Somewhere they went wrong. Somewhere they failed.

Hands do not act by themselves. Personalities control them—personalities swayed by impulses and convictions, good and bad. The Church, your Church, is waiting to guide hands, minds, hearts and lives. Here good impulses, right convictions are born and nurtured. Here, in God's House, hands learn to move aright to find life's work, unchained and triumphant.

Copyright 1960, Krister Adv. Service, Strasburg, Va.

## THE CHURCH FOR ALL

ALL FOR THE CHURCH

The Church is the greatest factor on earth for the building of character and good citizenship. It is a storehouse of spiritual values. Without a strong Church, neither democracy nor civilization can survive. There are four sound reasons why every person should attend services regularly and support the Church. They are: (1) For his own sake. (2) For his children's sake. (3) For the sake of his community and nation. (4) For the sake of the Church itself, which needs his moral and material support. Plan to go to church regularly and read your Bible daily.

Day	Book	Chapter	Verses
Sunday	Psalms	78	70-73
Monday	Proverbs	10	4-6
Tuesday	Psalms	7	1-3
Wednesday	Psalms	4	2-4
Thursday	Isaiah	55	10-11
Friday	Psalms	26	1-6

This Advertisement Is Contributed to the Church by the Following Patriotic Business Establishments:

ALABAMA OIL CO.

FARMERS BANK, ANDERSON

FLORENCE LUMBER CO.

ALABAMA-TENNESSEE  
NATURAL GAS CO.

FARMERS & MERCHANTS  
BANK, WATERLOO

N. FLORENCE PHARMACY

THE BOOTERY

FLORENCE COCA-COLA  
BOTTLING CO.

FLORENCE SEED & FEED CO.

BANK OF LEXINGTON

FIRST NATIONAL BANK

MILNER DRUG STORE

CAMPBELL MOTORS

FIRST FEDERAL SAVINGS &  
LOAN ASSOCIATION

ROSENBAUM THEATERS

DARBY'S SHELL SERVICE

J. T. FLAGG KNITTING CO.  
Division of Flagg-Utica Corp.

MEFFORD'S, JEWELERS

DIXIE TIRE CO.

FLORENCE IMPLEMENT CO.

JORDAN REALTY COMPANY

EAST LAUDERDALE  
BANKING CO.

ROGERS DEPARTMENT STORE

THE SHERWIN-WILLIAMS CO.



# AUDIT REPORT

## City of Florence, Alabama

### For The Year Ending September 30, 1959

BOARD OF COMMISSIONERS  
CITY OF FLORENCE, ALABAMA

Gentlemen:

We have examined the Balance Sheet of the City of Florence, Alabama, at September 30, 1959, and the related Statements of Revenue and Expense and Surplus, for the year then ended. Our examination was conducted in accordance with generally accepted auditing standards, and accordingly, included such tests of the accounting records and such other auditing procedures as we considered necessary under the circumstances.

In our opinion, subject to the comments appearing herein, the accompanying Balance Sheets, Statements of Revenues and Expenses, Statements of Surplus, and other supporting schedules, present fairly the financial position of the City of Florence, Alabama, and the status of the various funds at September 30, 1959, and the results of its operations for the year then ended, in conformity with generally accepted accounting principles applied on a basis consistent with that of the preceding year.

Respectfully submitted,

WHITMON and RUTLEDGE  
Certified Public Accountants  
By: O. C. WHITMON

## CITY OF FLORENCE, ALABAMA

## EXHIBIT "A"

## CONSOLIDATED BALANCE SHEET—ALL FUNDS

September 30, 1959

ASSETS		
Cash:		
Cash on hand	\$ 300.00	
Cash in bank—Current Expense Fund	86,114.03	
Cash in bank—Other Funds	648,532.76	\$ 734,946.79
Receivables:		
Purchases assessments	\$ 4,717.82	
Tax equivalents	3,874.10	
Public improvement assessments	785,091.42	
Accrued interest on:		
Public improvements, accrued to 9/30/36	1,942.32	
Investments	5,318.54	
Miscellaneous	48,034.35	846,069.55
Investments:		
U. S. Treasury Bonds and Bills, at cost plus appreciation	\$ 778,945.24	
City of Florence Bonds—Natural Gas System, at cost plus appreciation	14,507.36	793,452.60
Prepaid Expenses:		
Supplies inventories	\$ 6,001.19	
Unexpired insurance premiums	6,182.77	12,183.96
Municipal Properties:		
Buildings, grounds, parks, and equipment	\$1,053,411.38	
Swimming pools and buildings	239,456.44	
Old sanitary sewer and hospital annex	195,426.64	1,470,294.46
Other Assets:		
Construction work in progress—Hospital	\$ 169,787.75	
Public improvements	356,548.40	526,336.15
<b>TOTAL ASSETS</b>		<b>\$4,184,182.51</b>

Note: This "Consolidated Balance Sheet" is subject to comments in other sections.

## LIABILITIES, RESERVES, AND SURPLUS

Liabilities:		
Notes payable to First National Bank, Florence, Alabama		
(1) Due \$12,500.00 annually	\$ 62,500.00	
(2) Due \$25,000.00 annually	75,000.00	
(3) Due 4/1/60, \$34,000.00; Annual payments thereafter increasing \$1,000.00 per annum—Final payment due 4/1/67	300,000.00	
(4) Current 90 day notes on public improvements	50,000.00	\$ 487,500.00
Accounts payable and accrued expenses—		
Accounts payable	\$ 37,784.43	
Accrued interest	36,093.79	
Payroll taxes	6,650.46	80,528.68
Bonded Indebtedness:		
Bonds outstanding, Exhibit "B-1"	\$4,220,000.00	
Less: Bonds held by City, Exhibit "B-1"	222,000.00	3,998,000.00
Add: Bonds called 7/1/46, but not presented for payment	5,000.00	
<b>Net bonded indebtedness</b>		<b>4,003,000.00</b>
<b>TOTAL LIABILITIES</b>		<b>\$4,571,028.68</b>
Reserves for General Fund Assets:		
Purchased assessments	\$ 4,717.82	
Advanced costs of public improvements	27,143.82	
Accounts receivable	20,890.53	
Supplies inventories	6,001.19	
Unexpired insurance premiums	6,182.77	
Municipal properties	1,334,948.57	1,399,884.70
Surplus (deficit)—Exhibit "A-1"	(1,786,730.87)	
<b>TOTAL LIABILITIES, RESERVES, AND SURPLUS</b>		<b>\$4,184,182.51</b>

## CITY OF FLORENCE, ALABAMA

## EXHIBIT "A-1"

## ANALYSIS OF CONSOLIDATED SURPLUS—ALL FUNDS

Year ended September 30, 1959

Fund	Exhibit Reference	Surplus (Deficit) Oct. 1, 1958	Net Adjustments	Adjusted Balances Year '58 - '59	Surplus (Deficit) Sept. 30, 1959
General Fund	"C"	\$ 1,666,133.89		\$ 83,633.07	\$ 1,749,766.96
Refunding Bondholders Fund	"C"	\$ 179,690.47	\$ 4,994.27 (A)	\$ 184,684.74	\$ 184,684.74
Public Improvement Fund	"J"	147,690.47	(12,597.35) (B)	135,093.12	23,446.82
Gross Receipts Tax Fund	"K"	(540,455.48)		(540,455.48)	(540,455.48)
1952 Public Improvement Fund	"N"	(930,367.75)		(930,367.75)	(930,367.75)
1953 Public Improvement Fund	"P"	(65,182.90)		(65,182.90)	(65,182.90)
Cox's Creek Sanitary Sewer Fund	"R"	(94,571.05)		(94,571.05)	(94,571.05)
1956 Public Improvement Fund	"T"	(27,193.14)		(27,193.14)	(27,193.14)
1957 School Construction Fund	"V"	(55,348.00)		(55,348.00)	(55,348.00)
1958 Public Improvement Fund	"X"	(1,013,833.60)		(1,013,833.60)	(1,013,833.60)
Miscellaneous Public Improvement Fund	"Y"	32.03	(8,621.50) (C)	(8,589.47)	(8,589.47)
Totals		(742,206.56)	(17,162.46)	(759,369.02)	(759,369.02)
Add: Contribution in aid of hospital construction - State		-	210,353.36	210,353.36	210,353.36
Deduct: Surplus reserved for General Fund assets		1,319,501.22		1,319,501.22	80,383.48
<b>Grand Totals</b>		<b>(\$2,061,707.78)</b>	<b>\$193,190.90</b>	<b>(\$1,868,516.88)</b>	<b>\$ 81,786.01</b>

(A) Amortization of discount on investments purchases, with increment added to asset values.  
(B) Funds transferred to General Fund after pay-off on 1952 Hospital Warrants.  
(C) Unassessed construction costs and allowances prior to making assessments final.  
(D) Unassessed construction costs.  
(E) Cash contributions received from State of Alabama in aid of new hospital construction, with asset value being shown in Exhibit, "I".

NOTE 1. Certain of these bonds totalling \$222,000.00 have been purchased and are being held as an investment by the "Refunding Bondholders Fund", Exhibit "F" of this report. Said amount has been reported as an offset against total bonded debt in the "Consolidated Balance Sheet", Exhibit "A".

NOTE 2. This balance sheet is subject to comments in other sections.

## CITY OF FLORENCE, ALABAMA

## EXHIBIT "B-2"

## FIRST MORTGAGE INDUSTRIAL DEVELOPMENT

## REVENUE BONDS

September 30, 1959

The City of Florence, Alabama, on October 15, 1952, issued First Mortgage Industrial Development Revenue Bonds for the construction of a plant to be leased to Stylen Southern Corporation for the manufacturing, processing, distribution, and selling of ceramic tile, and on June 15, 1955, issued additional bonds in amount of \$1,950,000.00 for the enlargement of this plant. Rentals are to be paid by Stylen Southern Corporation to the First National Bank, Florence, Alabama, Trustee, in such amounts as will be required to liquidate the interest and principal on the bonds.

These bonds bear interest at the rate of 5% per annum and mature as follows:

First Issue			Second Issue		
Maturity Date	Amount		Maturity Date	Amount	
October 15, 1959	\$ 37,000.00		June 15, 1960	\$ 51,000.00	
October 15, 1960	39,000.00		June 15, 1961	54,000.00	
October 15, 1961	41,000.00		June 15, 1962	56,000.00	
October 15, 1962	43,000.00		June 15, 1963	58,000.00	
October 15, 1963	45,000.00		June 15, 1964	60,000.00	
October 15, 1964	47,000.00		June 15, 1965	62,000.00	
October 15, 1965	49,000.00		June 15, 1966	64,000.00	
October 15, 1966	51,000.00		June 15, 1967	66,000.00	
October 15, 1967	53,000.00		June 15, 1968	68,000.00	
October 15, 1968	55,000.00		June 15, 1969	70,000.00	
October 15, 1969	57,000.00		June 15, 1970	72,000.00	
October 15, 1970	59,000.00		June 15, 1971	74,000.00	
October 15, 1971	61,000.00		June 15, 1972	76,000.00	
October 15, 1972	63,000.00		June 15, 1973	78,000.00	
October 15, 1973	65,000.00		June 15, 1974	80,000.00	
October 15, 1974	67,000.00		June 15, 1975	82,000.00	
October 15, 1975	69,000.00		June 15, 1976	84,000.00	
October 15, 1976	71,000.00		June 15, 1977	86,000.00	
October 15, 1977	73,000.00		June 15, 1978	88,000.00	
<b>Total</b>	<b>\$1,139,000.00</b>		<b>Total</b>	<b>\$1,814,000.00</b>	

## CITY OF FLORENCE, ALABAMA

## EXHIBIT "B-3"

## GENERAL FUND

## SCHEDULE OF INTER-FUND ACCOUNTS

September 30, 1959

Public Improvement Fund	\$ 553,900.07
Gross Receipts Warrants Fund	1,025,000.00
1952 P. I. Bond and Interest Fund	211,118.03
1953 P. I. Fund	251,492.53
Miscellaneous Improvement Fund	16,254.63

## CITY OF FLORENCE, ALABAMA

## EXHIBIT "B-1"

## BONDED INDEBTEDNESS

September 30, 1959

Description		Series	Rate of Interest	Balance Outstanding 9-30-58	Issued Year Ended 9-30-59	Retired Year Ended 9-30-59	Balance Outstanding 9-30-59	Bonds Held By City
General Refunding		1945	1-3/4%	\$ 77,000.00		\$ 10,000.00	\$ 67,000.00	
School Refunding		1945	1-3/4%	114,000.00		10,000.00	104,000.00	
Public Improvement Refunding		1945	1-3/4%	251,000.00		25,000.00	226,000.00	
Water Works Extension Refunding		1945	1-3/4%	50,000.00		6,000.00	44,000.00	\$ 6,000.00
<b>Total 1945 Series</b>				<b>\$ 402,000.00</b>		<b>\$ 51,000.00</b>	<b>\$ 441,000.00</b>	<b>\$ 6,000.00</b>
School Refunding		Mar. 1949	3-1/4 & 3%	\$ 939,000.00		\$ 34,000.00	\$ 905,000.00	
School Refunding		Oct. 1949	2%	124,000.00		4,000.00	120,000.00	
Public Improvement		1952	2-1/2%	206,000.00		56,000.00	150,000.00	
Public Improvement		1953	3-1/4%	320,000.00		59,000.00	261,000.00	
Recreational Center Revenue Bonds		1954	2-1/2%	218,000.00		-	218,000.00	\$216,000.00
Public Improvement		Sept. 1956	3-1/2 & 3-1/4%	424,000.00		53,000.00	371,000.00	
Public Improvement		Apr. 1957	6 & 3-1/4%	320,000.00		35,000.00	285,000.00	
1957 School		Aug. 1957	4-1/2 & 4-1/4%	1,033,000.00		37,000.00	996,000.00	
Public Improvement		1958	-	-	\$475,000.00	-	475,000.00	
<b>Grand Total</b>				<b>\$4,074,000.00</b>	<b>\$475,000.00</b>	<b>\$329,000.00</b>	<b>\$4,220,000.00</b>	<b>\$222,000.00</b>
				Public Improvement	Public Improvement	Public Improvement	Public Improvement	Public Improvement
				1950	1951	1952	1953	1954
1950	\$10,000.00	\$10,000.00	\$25,000.00	\$4,000.00	\$30,000.00	\$69,000.00	\$40,000.00	\$35,000.00
1951	1,000.00	12,000.00	20,000.00	6,000.00	34,000.00	4,000.00	40,000.00	48,000.00
1952	10,000.00	9,000.00	25,000.00	3,000.00	39,000.00	64,000.00	14,000.00	53,000.00
1953	10,000.00	10,000.00	24,000.00	1,000.00	39,000.00	64,000.00	15,000.00	53,000.00
1954	-	-	20,000.00	-	39,000.00	64,000.00	15,000.00	53,000.00
1955	-	-	25,000.00	4,000.00	42,000.00	64,000.00	15,000.00	53,000.00
1956	4,000.00	19,000.00	23,000.00	43,000.00	5,000.00	16,000.00	53,000.00	36,000.00
1957	-	14,000.00	28,000.00	7,000.00	5,000.00	16,000.00	53,000.00	36,000.00
1958	8,000.00	-	-	7,000.00	5,000.00	17,000.00	53,000.00	47,000.00
1959	10,000.00	14,000.00	30,000.00	46,000.00	5,000.00	17,000.00	53,000.00	47,000.00
1970	2,000.00	15,000.00	-	46,000.00	6,000.00	18,000.00	58,000.00	145,000.00
1971	12,000.00	10,000.00	6,000.00	46,000.00	7,000.00	19,000.00	60,000.00	160,000.00
1972				50,000.00	7,000.00		62,000.00	119,000.00
1973				50,000.00	7,000.00		65,000.00	122,000.00
1974				50,000.00	7,000.00		67,000.00	124,000.00
1975				50,000.00	8,000.00		70,000.00	128,000.00
1976				52,000.00	8,000.00		73,000.00	133,000.00
1977				52,000.00	9,000.00		74,000.00	135,000.00
1978				52,000.00	9,000.00		82,000.00	61,000.00
1979				52,000.00	9,000.00			61,000.00
<b>Total</b>	<b>\$67,000.00</b>	<b>\$104,000.00</b>	<b>\$226,000.00</b>	<b>\$44,000.00</b>	<b>\$905,000.00</b>	<b>\$120,000.00</b>	<b>\$150,000.00</b>	<b>\$261,000.00</b>

Cox's Creek Sanitary Sewer Fund	285,000.00
1956 P. I. Sinking Fund	371,000.00
1957 School Fund	996,000.00
1958 P. I. Sinking Fund	475,000.00
1959 Street Project Fund	50,000.00
Wildwood Park Road Fund	500.00
Hospital Annex Fund	300,000.00
Refunding Bondholders Fund	446,000.00
<b>Total</b>	<b>\$4,981,265.26</b>

## CITY OF FLORENCE, ALABAMA

## EXHIBIT "C"

## GENERAL FUND

## ANALYSIS OF SURPLUS

Year ended September 30, 1959

Balance, October 1, 1958:	
General surplus	\$1,496,706.50
Surplus from appreciation	169,335.39
<b>Total</b>	<b>\$1,666,133.89</b>
Additions:	
Surplus for year ended September 30	83,633.07
<b>Balance, September 30, 1959</b>	<b>\$1,749,766.96</b>

Less: Surplus reserved for—		
Purchased assessments	\$ 4,717.82	
Advanced costs of public improvements	27,143.82	
Accounts receivable	20,890.53	
Supplies inventory	6,001.19	
Prepaid insurance premiums	6,182.77	
Municipal properties	1,334,948.57	1,399,884.70
<b>Surplus, to Exhibit "B"</b>		<b>\$ 349,882.56</b>

## CITY OF FLORENCE, ALABAMA

## EXHIBIT "D"

## GENERAL FUND

## STATEMENT OF REVENUES AND EXPENSES

Year Ended September 30, 1959

Revenues:		
Taxes:		
Realty and personality	\$251,663.35	
Automobile	42,467.80	\$ 294,131.15
Tax equivalents -		
Electricity Department	\$151,320.25	
Board of Water and Sewer Commissioners	39,065.50	
Florence Housing Authority	5,750.37	196,076.12
Licenses -		
Privilege licenses	\$192,562.90	







## AUDIT REPORT

(CONTINUED FROM PAGE 9)

Interest on U. S. Government Bonds	3,850.69
Miscellaneous	74.04
<b>Total Revenues</b>	<b>\$ 9,207.93</b>
<b>Expenses:</b>	
Bond interest	4,895.83
Postage and supplies	71.27
Allowance on assessments	227.83
<b>Total Expenses</b>	<b>5,194.73</b>
<b>Surplus for year—to Exhibit "N"</b>	<b>\$ 4,013.20</b>

## CITY OF FLORENCE, ALABAMA

## EXHIBIT "P"

1953 PUBLIC IMPROVEMENT FUND  
BALANCE SHEET  
September 30, 1959

<b>ASSETS</b>	
Cash in bank:	
Bond and interest sinking fund	\$ 28,810.73
Bond and coupon account	5,617.50
<b>Receivables:</b>	
Assessments due by General Fund	\$ 3,832.05
Assessments due by property owners (See Note 1.)	62,889.19
Due from 1952 Public Improvement Fund	32,000.00
<b>Other Assets:</b>	
Land	113.75
<b>TOTAL ASSETS</b>	<b>\$153,343.22</b>

## LIABILITIES AND SURPLUS

<b>Liabilities:</b>	
Accrued interest on bonds	\$ 2,004.17
Due "General Fund"	251,492.53
<b>Surplus (deficit)</b>	
Balance, October 1, 1958	\$(94,571.05)
Surplus (deficit) for year—Exhibit "Q"	(5,562.43)
Balance, September 30, 1959	(100,153.48)
<b>TOTAL LIABILITIES AND SURPLUS</b>	<b>\$153,343.22</b>

NOTE 1. Collection on "assessments receivable" during year ended September 30, 1959 amounted to \$21,524.72.

NOTE 2. Public Improvement Bonds outstanding at 9/30/59 in relation to this fund amounted to \$261,000.00, and said "Bonded Debt" is shown as a liability of the General Fund.

## CITY OF FLORENCE, ALABAMA

## EXHIBIT "Q"

1953 PUBLIC IMPROVEMENT FUND  
STATEMENT OF REVENUES AND EXPENSES  
Year Ended September 30, 1959

<b>Revenues:</b>	
Interest on assessments	\$ 4,828.06
<b>Expenses:</b>	
Interest on bonds	\$ 10,053.34
Fee for paying bonds and coupons	74.86
Postage	9.72
Miscellaneous	48.33
Allowance on assessments	224.26
<b>Total Expenses</b>	<b>10,410.51</b>
<b>Surplus (deficit) for year—to Exhibit "P"</b>	<b>\$(5,582.43)</b>

## CITY OF FLORENCE, ALABAMA

## EXHIBIT "R"

COX'S CREEK SANITARY SEWER FUND  
BALANCE SHEET  
September 30, 1959

<b>ASSETS</b>	
Cash in bank:	
Bond sinking fund	\$ 53,688.38
Bond and coupon account	6,482.50
<b>Receivables:</b>	
Assessments receivable from property owners (See Note 1.)	186,687.33
<b>TOTAL ASSETS</b>	<b>\$246,858.21</b>

## LIABILITIES AND SURPLUS

<b>Liabilities:</b>	
Accrued interest on bonds	\$ 6,195.00
Due General Fund (Note 2)	235,000.00
<b>Total Liabilities</b>	<b>\$291,195.00</b>
<b>Surplus (deficit)</b>	
Balance, October 1, 1958	\$(27,193.14)
Surplus (deficit) for year—Exhibit "S"	(17,143.65)
Balance, September 30, 1959	(44,336.79)
<b>TOTAL LIABILITIES AND SURPLUS</b>	<b>\$246,858.21</b>

Note 1. Collections on "assessments receivable" during year ended September 30, 1959 amounted to \$186,503.65.

Note 2. Public Improvement Bonds outstanding at 9/30/59 in connection with this fund amounted to \$285,000.00 and is shown as "bonded debt" of the "General Fund."

## CITY OF FLORENCE, ALABAMA

## EXHIBIT "S"

COX'S CREEK SANITARY SEWER FUND  
STATEMENT OF REVENUES AND EXPENSES  
Year Ended September 30, 1959

<b>Revenues:</b>	
Interest on assessments	\$ 5,803.32
<b>Expenses:</b>	
Interest on bonds	\$ 11,275.00
Miscellaneous	41.71
Allowance on assessments	11,630.26
<b>Total Expenses</b>	<b>22,946.97</b>
<b>Surplus (deficit) for year—to Exhibit "R"</b>	<b>\$(17,143.65)</b>

## CITY OF FLORENCE, ALABAMA

## EXHIBIT "T"

1956 PUBLIC IMPROVEMENT FUND  
BALANCE SHEET  
September 30, 1959

<b>ASSETS</b>	
Cash in bank:	
Bond and interest sinking fund	\$ 81,755.73
Bond and coupon account	32.50
Bond fund	33,202.94
<b>Receivables:</b>	
Assessments due by property owner (Note 1)	197,314.09
<b>TOTAL ASSETS</b>	<b>\$912,305.26</b>

## LIABILITIES AND SURPLUS

<b>Liabilities:</b>	
Accrued interest on bonds	\$ 1,032.50
Due General Fund (Note 2)	371,000.00
<b>Surplus (deficit)</b>	
Balance, October 1, 1958	\$(55,348.00)
Surplus (deficit) for year—Exhibit "U"	(4,439.24)
Balance, September 30, 1959	(59,787.24)
<b>TOTAL LIABILITIES AND SURPLUS</b>	<b>\$312,305.26</b>

NOTE 1. Collection on "assessments receivable" during year ended September 30, 1959 amounted to \$58,559.07.

NOTE 2. Public Improvement Bonds in amount of \$371,000.00 were outstanding at 9/30/59 in relation to this fund. Said "Bonded Debt" is shown as a liability of the General Fund.

## CITY OF FLORENCE, ALABAMA

## EXHIBIT "U"

1956 PUBLIC IMPROVEMENT FUND  
STATEMENT OF REVENUES AND EXPENSES  
Year Ended September 30, 1959

<b>Revenues:</b>	
Interest on assessments	\$ 11,383.88
<b>Expenses:</b>	
Interest on bonds	\$ 14,420.42
Fees for paying bonds and coupons	95.40
Postage	30.54
Office supplies	27.00
Allowance on assessments	1,249.66
<b>Total Expenses</b>	<b>15,823.12</b>
<b>Surplus (deficit) for year—to Exhibit "T"</b>	<b>\$(4,439.24)</b>

## CITY OF FLORENCE, ALABAMA

## EXHIBIT "V"

1957 SCHOOL CONSTRUCTION FUND  
BALANCE SHEET  
September 30, 1959

<b>ASSETS</b>	
Cash in bank:	
Construction fund	\$ 12,851.96
1957 School sinking fund	30,023.92
1957 School bond and interest fund	2,816.25
<b>TOTAL ASSETS</b>	<b>\$ 45,692.13</b>

## LIABILITIES AND SURPLUS

<b>Liabilities:</b>	
Accrued interest on bonds	\$ 10,491.67
Due General Fund (NOTE 1.)	366,000.00
<b>Total Liabilities</b>	<b>\$1,006,491.67</b>
<b>Surplus (deficit)</b>	
Balance, October 1, 1958	\$(1,013,833.60)
Surplus for year—Exhibit "W"	53,034.06
Balance, September 30, 1959	\$(960,799.54)
<b>TOTAL LIABILITIES AND SURPLUS</b>	<b>\$ 45,692.13</b>

NOTE 1. School Bonds, Series 1957, are outstanding at 9/30/59 in amount of \$960,000.00 in relation to this fund, and said "Bonded Debt" is shown as a liability of the General Fund. One-third of ad valorem taxes collected is pledged for payment of these bonds.

## CITY OF FLORENCE, ALABAMA

## EXHIBIT "W"

1957 SCHOOL CONSTRUCTION FUND  
STATEMENT OF REVENUES AND EXPENSES  
Year Ended September 30, 1959

<b>Revenues:</b>	
Allocation of ad valorem taxes collected	\$ 98,020.73
<b>Expenses:</b>	
Interest on bonds	44,386.57
<b>Surplus for year—to Exhibit "V"</b>	<b>\$ 53,034.06</b>

## CITY OF FLORENCE, ALABAMA

## EXHIBIT "X"

1958 PUBLIC IMPROVEMENT FUND  
BALANCE SHEET  
September 30, 1959

<b>ASSETS</b>	
Cash in bank:	
Bond fund	\$ 31,109.39
Sinking fund	75,826.33
<b>Receivables:</b>	
Assessments due by property owners (NOTE 1.)	\$235,281.07
Construction costs—Assessments not final	107,014.45
<b>TOTAL ASSETS</b>	<b>\$449,321.24</b>

## LIABILITIES AND SURPLUS

<b>Liabilities:</b>	
Accrued interest on bonds	\$ 2,612.50
Due General Fund (NOTE 2.)	475,000.00
<b>Total Liabilities</b>	<b>\$477,612.50</b>
<b>Surplus (deficit)</b>	
Balance, October 1, 1958	\$ 32.03
Unassessed costs and allowances	(8,821.50)

Surplus (deficit) for year—Exhibit "X-1" (19,701.79)

Balance, September 30, 1959	(28,291.26)
<b>TOTAL LIABILITIES AND SURPLUS</b>	<b>\$449,321.24</b>

NOTE 1. Collections on "assessments receivable" during the year ended September 30, 1959 amounted to \$81,740.52.

NOTE 2. Public Improvement Bonds outstanding at 9/30/59 in relation to this fund amounted to \$475,000.00, and the liability is shown as "Bonded Debt" of the General Fund.

## CITY OF FLORENCE, ALABAMA

## EXHIBIT "X-1"

1958 PUBLIC IMPROVEMENT FUND  
STATEMENT OF REVENUES AND EXPENSES  
Year Ended September 30, 1959

<b>Revenues:</b>	
Interest on assessments	\$ 855.99
<b>Expenses:</b>	
Interest on bonds	\$ 8,801.75
Administrative expense	14.77
Office supplies	192.60
Miscellaneous	138.31
Interest on short-term notes	887.20
Allowance on assessments	10,523.15
<b>Total Expenses</b>	<b>20,537.78</b>
<b>Surplus (deficit) for year—to Exhibit "X"</b>	<b>\$ 19,701.79</b>

## CITY OF FLORENCE, ALABAMA

## EXHIBIT "Y"

MISCELLANEOUS PUBLIC IMPROVEMENT FUND  
NOT BONDED — ASSESSMENTS FINAL  
BALANCE SHEET  
September 30, 1959

<b>ASSETS</b>	
Cash in bank	\$ 2,456.73
Assessments receivable from property owners (NOTE 1.)	4,448.13
<b>TOTAL ASSETS</b>	<b>\$ 6,904.86</b>
<b>LIABILITIES AND SURPLUS</b>	
<b>Liabilities:</b>	
Due General Fund	\$ 16,254.63
<b>Surplus (deficit)</b>	
Balance, October 1, 1958	\$(8,789.80)
Add: Surplus for year (interest on assessments)	380.93
Less: Unassessed construction costs	(937.90)
Balance, September 30, 1959	(9,346.77)
<b>TOTAL LIABILITIES AND SURPLUS</b>	<b>\$ 6,904.86</b>

NOTE 1. Collections on "assessments receivable" during year ended September 30, 1959 amounted to \$2,260.86.

## CITY OF FLORENCE, ALABAMA

## EXHIBIT "Z"

MISCELLANEOUS PUBLIC IMPROVEMENT FUNDS  
NOT BONDED — ASSESSMENTS NOT FINAL  
BALANCE SHEETS AT SEPTEMBER 30, 1959

<b>ASSETS</b>		
Cash in bank	\$ 5,380.34	\$ 278.78
Construction costs to date	49,312.73	221.22
<b>TOTAL ASSETS</b>	<b>\$ 54,693.07</b>	<b>\$ 500.00</b>
<b>LIABILITIES</b>		
Due to General Fund	\$ 50,000.00	\$ 500.00
Accounts payable to contractor	4,693.07	-0-
<b>TOTAL LIABILITIES</b>	<b>\$ 54,693.07</b>	<b>\$ 500.00</b>

## AUDITOR'S COMMENTS

## I. OPERATIONS

The operations of the City of Florence, Alabama for the year ended September 30, 1959 resulted in a net surplus in the aggregate amount of \$182,169.49, all funds consolidated. Details of this result are to be found in the statements of revenue and expenses applicable to the various funds, which may be found by reference to the index with this report. A summary of these statements is set forth as follows:

Fund	Revenues	Expenditures	Surplus	Deficit
General	\$ 935,328.96	\$ 911,695.89	\$ 23,633.07	
Refunding bondholders	17,085.91	13,174.83	3,911.08	
Hospital annex	30,280.99	4,834.17	25,446.82	
Gross receipts tax	197,314.01	158,696.57	38,617.44	
1952 Public improvements	9,207.93	5,194.73	4,013.20	
1953 Public improvements	4,828.06	10,410.51		\$ 5,582.43
Cox's Creek sanitary sewer	5,903.32	22,946.97		17,043.65
1956 Public improvement	11,383.88	15,823.12		4,439.24
1957 School construction	98,020.73	44,386.57	53,034.06	
1958 Public improvement	855.99	20,537.78		19,701.79
Misc. public improvements	380.93	-0-	380.93	
Sub-totals	\$1,370,490.73	\$1,208,321.24	\$209,036.60	\$ 46,667.11
Surplus for year (Net)		162,169.49	162,169.49	
Totals	\$1,370,490.73	\$1,370,490.73	\$209,036.60	\$209,036.60

The statements of revenue and expenses do not reflect any provisions for accrued interest receivable on public improvement assessments.

The City's principal sources of revenue consists of ad valorem taxes assessed against real and personal properties, privilege licenses, police court fines, parking meter collections, gasoline tax, and certain contributions from the State of Alabama. A gross receipts tax is collected for the benefit of the School Board and the retirement of school warrants. The entire two cent cigarette tax is pledged to the payment of principal and interest of hospital annex warrants in total amount of \$300,000.00 outstanding at September 30, 1959. Taxes on real estate and personal property are assessed by the Lauderdale County Tax Assessor. A levy of 15 mills is made, segregated as follows:

General Fund	5 mills
City Schools	5 mills
1957 School Fund	5 mills
Total	15 mills

License fees, police court fines, and parking meter collections are for the benefit of the General Fund and are used for the operating expenses of the City.

Gasoline taxes are collected on gasoline handled in the Corporate Limits and police jurisdiction of the City, and are pledged to the payment of interest on refunding bonds and the retirement thereof, and to the principal and interest of street resurfacing warrants, payable \$25,000 per annum. However, the Refunding Bondholders Fund already has more than sufficient assets to cover the retirement of said refunding bonds, and the gasoline taxes are being used for other purposes.

## Legal Notice

NOTICE OF DAY SET FOR  
HEARING PROBATE OF WILL  
STATE OF ALABAMA

LAUDERDALE COUNTY  
IN THE MATTER OF THE  
APPLICATION OF RAYFORD  
RANEY TO ADMIT TO PROBATE  
AN INSTRUMENT PURPORT-  
ING TO BE THE LAST WILL  
AND TESTAMENT OF ELLA  
WILLIAMS, DECEASED.

TO: T. J. McCants, Lordburg, New Mexico; W. J. McCants, Lordsburg, New Mexico; Mrs. Elsie Rouse, Lordsburg, New Mexico; Mrs. Hildred Bishop, 9736 Edgewood, Detroit 13, Michigan; Mrs. Vera Carpenter, 2948 Keystone Avenue, Indianapolis, Indiana; Mrs. Lena Snider, 907 Greenville Street, McKinney, Texas; Mrs. Mary Gentry, Dublin, Indiana; Mrs. Clara Morris, 414 Wilcox Street, McKinney, Texas; Mr. Bert Noblitt, Rt. 2, McKinney, Texas; Mrs. Lucille Enny, Oklahoma City, Oklahoma; Mrs. E. L. Renfro, 207 Oak Street, McKinney, Texas; Mrs. Hildred Meanders, Yukon, Oklahoma; Russell McCants, Snow, Oklahoma; J. F. McCants, Jr., Tulsa, Oklahoma; Dr. Ralph McCants, 845 - 1st Street, N. W., Rochester, Minnesota.

You will please take notice that on the 19th day of January, 1960, a certain paper in writing, purporting to be the Last Will and Testament of Ella Williams, deceased, was filed in my office for Probate of Rayford Raney, and that the 11th day of February, 1960, at 2:30 p.m., was appointed a day for hearing thereof, at which time you can appear and contest the

same if you see proper.  
Given under my hand this 19th day of January, 1960.  
Estes R. Flynn  
Judge of Probate  
Jan. 21, 28, Feb. 4

NON-RESIDENT NOTICE  
THE STATE OF ALABAMA

Lauderdale County  
Helen Fields Phillips  
vs.  
Ellis Earl Phillips  
In the Law and Equity Court  
In Equity  
AT FLORENCE

In this cause it is made to appear to the EX-OFFICIO Register, by the affidavit of Helen Fields Phillips that the respondent, Ellis Earl Phillips, is a non-resident of the State of Alabama, and his last known address was 248 E. 39th Street, Cleveland, Ohio, and further, that in the belief of said affiant, the respondent Ellis Earl Phillips, is over the age of twenty-one years.

It is therefore ordered by the Ex-Officio Register that publication be made in the Florence Herald, a newspaper published in Florence, Alabama once a week for four consecutive weeks, requiring the said Ellis Earl Phillips to plead, answer or demur to the bill of complaint in this cause by the 8th day of February, 1960, or, in thirty days thereafter a decree pro confesso may be taken against him.

Done at office in Florence, Alabama, this 5th day of January, 1960.

Elbert L. Daly,  
Ex-Officio, Register  
Jan. 7, 14, 21, 28

Hats, bags, shoes, belts, and gloves should be appropriate for the type dress and as becoming to the wearer as the dress itself.

## II. FINANCIAL POSITION

A consolidated balance sheet of all funds of the City appears at Exhibit "A" with the separate positions of the various funds at other sections of the report, as indicated by the Index.

**CASH**  
Cash on hand was verified by count. Cash in banks was confirmed to us by direct confirmations from the depositories and reconciliations of the bank accounts with those shown by the books.

**RECEIVABLES**  
Public improvement assessments receivable were tested by means of direct communication with the debtor and no appreciable exceptions were noted. This confirmation was only used on a selected sample of the accounts outstanding at the balance sheet date. Except for interest to September 30, 1958, accrued on old assessments, no provision has been made for interest receivable accrued on assessments. Also, shown as miscellaneous receivables in the General Fund and Consolidated Balance Sheets was an item in total amount of \$48,034.35, of which the following is an analysis:

(1) Gasoline taxes due for the month of September, 1959	\$14,907.19
(2) Advanced cost of public improvements amounting to	\$7,143.82
(3) Miscellaneous items amounting to	\$25,983.34

**INVESTMENTS**  
Investments include the securities set forth below held by the funds indicated:

Fund	Book Value	Maturity Value
<b>Refunding Bondholders Fund:</b>		
U. S. Treasury Bonds	\$379,741.74	\$414,000.00
City of Florence—Natural Gas Bonds	14,507.36	15,000.00
<b>Hospital Annex Fund:</b>		
U. S. Treasury Bills	199,579.64	200,000.00
<b>Gross Receipts Tax Fund:</b>		
U. S. Government, Series G, Bonds	100,000.00	100,000.00
<b>1952 Public Improvement Fund:</b>		
U. S. Treasury Bills	\$9,623.86	100,000.00
<b>Total Investments</b>	<b>\$793,452.60</b>	<b>\$829,000.00</b>

In addition to the above, the "Refunding Bondholders



## Legal Notice

STATE OF ALABAMA  
LAUDERDALE COUNTY  
IN THE CIRCUIT COURT  
IN EQUITY  
Case No. 4246  
LONE OAK STABLES, INC.  
COMPLAINANT  
VS.  
BEATRICE JEFFERSON, ET AL.  
RESPONDENTS

LEGAL NOTICE  
TO: BEATRICE JEFFERSON,  
Cook County, Illinois;  
JOHNIE MAE BLAIR,  
Cuyahoga County, Ohio; F.  
A. GAMBLE, if living and  
his heirs or devisees if  
deceased, the unknown  
heirs or devisees of Rachel  
Edwards Brewer, deceased,  
and Tom Ingram, if living  
and his heirs or devisees if  
deceased, and any and all  
persons claiming any title  
to, interest in, lien or en-  
cumbrance on the herein-  
after described lands or  
any part thereof.

NOTICE is hereby given that in  
the Circuit Court in Equity of  
Lauderdale County, Alabama,  
there is pending a verified bill  
of complaint filed on December 31st,  
1959, by Lone Oak Stables, Inc.,  
against the following described  
lands situated in Lauderdale County,  
Alabama, to-wit:

Commence at the point 990 feet  
South of the Northeast corner  
of Section 36, Township 2,  
Range 11 West; thence West 526  
feet; thence South 126.6 feet;  
thence East 155 feet; thence  
North 666.6 feet; thence East  
155 feet; thence North 75 feet;  
thence East 216 feet to the East  
line of the Southeast Quarter of  
the Northeast Quarter of said  
Section 36; thence North 193.3  
feet to the Northeast corner of  
the Southeast Quarter of the  
Northeast Quarter of said Sec-  
tion 36; thence West 150 feet;  
thence North 85 feet; thence East  
150 feet to the East line of said  
Northeast Quarter; thence North  
along said line 245 feet to the  
point of beginning.

ALSO: All of Lot No. 5 of the  
Subdivision of the Alice Ed-  
wards land in the East half of  
Northeast Quarter of Section 36,  
Township 2, Range 11 West,  
according to plat of said Edwards  
land made by E. S. Gregory, C.  
E., and recorded in Deed Book  
No. 38, Page 381, in the Office  
of the Judge of Probate of Lau-  
derdale County, Alabama, except  
therefrom one acre evenly off  
the South end thereof sold to  
T. A. Walshaw on December 18, 1939  
by deed recorded in Book 38,  
Page 221, in said Probate Office,  
leaving 4.5 acres.

and against Beatrice Jefferson,  
Johnnie Mae Blair, F. A. Gamble,  
if living and his heirs or devisees  
if deceased, the unknown heirs or  
devisees of Rachel Edwards Brewer,  
deceased, and Tom Ingram, if living  
and his heirs or devisees if  
deceased, and any and all persons  
claiming any title to, interest in,  
lien or encumbrance on said lands,  
or any part thereof.

Said bill being filed to establish  
the complainant's right and title to  
said lands and clear up all doubts  
and disputes concerning the same.

In this cause it being made to  
appear to the Register that Lone  
Oak Stables, Inc. owns and is in  
the actual, peaceable possession  
of said lands.

Complainant acquired title to all  
of the above described property  
except a tract hereinafter described,  
by virtue of a deed of conveyance  
with full covenants of warranty  
from Clyde McCuskey, and wife,  
Josephine McCuskey, said deed  
having been dated November 21,  
1959, and having been delivered  
on said date, and having been  
filed for record in the Office of  
the Judge of Probate of Lau-  
derdale County, Alabama, on No-  
vember 21, 1959, and recorded in  
said Office in Book 685, at Pages  
497-98.

Complainant acquired title to  
the following described tract, to-  
wit:

Beginning 5 chains North of the  
SE corner of NE 1/4 of NE 1/4 of  
Section 36, Township 2, Range 11  
West; thence West 201 1/2 feet to  
the Northeast corner of the 1 acre  
tract herein described, thence  
South 245 feet; thence West  
along Clyde McCuskey's North  
line 170 feet; thence North along  
East line of Clyde McCuskey,  
245 feet; thence North 170 feet to  
beginning point, bounded on the  
East, South, and West by Clyde  
McCuskey's land, 1 acre, more or  
less.

By good and sufficient deed with  
full covenants of warranty exe-  
cuted by Pearl Jackson Ingram,  
Pezella Ingram Long, and Earline  
Ingram Helm, dated November 7,  
1959, which deed was delivered on  
said date, and is of record in the  
Office of the Judge of Probate of  
Lauderdale County, Alabama, in  
Book 685, Pages 281-282.

Complainant's predecessors in  
title, Clyde McCuskey and wife,  
Josephine McCuskey, acquired  
title to that part of the above  
described property known as Lot  
5, by deed from Joe Edwards et  
al, dated August 29, 1947, which  
deed appears of record in the Of-  
fice of the Judge of Probate of  
Lauderdale County, Alabama, in  
Book 384, Page 14-42, and by  
deed from Johnnie Mae Blair and  
husband, and Beatrice Jefferson  
by deed dated September 12, 1959,  
said deed being of record in the  
Office of the Judge of Probate of  
Lauderdale County, Alabama, in  
Book 685, Page 402-3, and by deed  
from Raymond Bulls et al, dated  
September 19, 1959, which deed  
appears of record in the Office of  
the Judge of Probate of Lau-  
derdale County, Alabama, in Book  
681, at Page 322-25.

Complainant's predecessors in  
title, Clyde McCuskey and wife,  
Josephine McCuskey, acquired  
title to the remainder of the prop-  
erty conveyed to complainant by  
them by deeds as follow, to-wit:

1. Deed from Annie Hill and hus-  
band, dated July 14, 1937, re-  
corded in Book 266, Page 613,  
in the Lauderdale County Probate  
Office.

2. Deeds from Sally W. Blair and  
husband, John S. Blair, dated  
September 22, 1942, recorded in

said Probate Office in Book 323,  
Page 261; dated November 13,  
1943, and recorded in said Prob-  
ate Office in Book 239, at Page  
177; dated March 3, 1945, re-  
corded in said Probate Office in  
Book 254, Page 635, and dated  
July 12, 1945, recorded in said  
Probate Office in Book 363,  
Page 124.

3. Deed from David Hall and  
wife, Annie Martin Hall, dated  
December 12, 1945, recorded in  
said Probate Office in Book 368,  
Page 178.

4. Correction deed from Sally W.  
Blair et al, dated May 20, 1959,  
recorded in said Probate Office  
in Book 689, Page 242.

5. Deed from Timothy Clyde Mc-  
Cluskey et ux, dated August 28,  
1959, recorded in said Probate  
Office in Book 685, Page 425-26  
(this deed, having, reconveyed  
a portion of said property previ-  
ously conveyed to the grantor  
by the grantee therein.)

The complainant claims to own  
the fee simple title to said lands  
in his own right, by reason of  
said deeds and other instruments,  
and by virtue of its actual, peace-  
able possession of said property,  
and the actual, peaceable posses-  
sion of its predecessors in title,  
for a period of over ten (10) years;  
that title to said lands now stands  
in the name of the complainant in  
the Office of the Judge of Probate  
of Lauderdale County, Alabama;  
that complainant and those  
through whom it claims has been  
in the actual, peaceable possession  
of said lands for over ten (10)  
years next preceding the filing of  
this bill of complaint; that no one  
except the complainant and those  
through whom it claims, has as-  
serted any claim, title, or interest  
in or to said lands for more  
than ten (10) years next preced-  
ing the filing of this bill of com-  
plaint; that the above named de-  
fendants claim or are reputed to  
claim some right, title, interest in,  
lien or encumbrance upon said  
land. Therefore, the above named  
defendants, and any and all persons  
claiming any title to, interest in,  
lien or encumbrance upon said  
lands, or any part of said lands,  
are hereby given notice to appear  
in said cause and in said Court  
and plead, answer, or demur to  
the bill of complaint by the 8th  
day of March, 1960, so that such  
claims may be adjudicated by the  
Court so as to clear up all doubts  
or disputes concerning the title to  
said lands and interests therein;  
decrees, pro confesso to be rendered  
against them, whereupon said  
cause shall be submitted for final  
decree as provided under Article  
2, Section 116 and 1132, inclusive  
of Alabama, as amended.

Done this 5th day of January,  
1960.

Elbert L. Daly  
Register  
Jan. 7, 14, 21, 28

**MORTGAGE FORECLOSURE  
NOTICE**

Under and by virtue of the pow-  
er of sale contained in that certain  
mortgage executed by Eddie Love  
and husband, Field Love, to T. R.  
Jones under date of January 24,  
1956, and which said mortgage is  
of record in the Office of the Judge  
of Probate of Lauderdale County,  
Alabama, in Mortgage Book 570,  
Pages 297-299, and which said  
mortgage was devised and be-  
queathed to the undersigned under  
and by virtue of the terms of the  
will of said T. R. Jones, deceased,  
which said will is on file in the  
probate Office of the Judge of  
Probate of Lauderdale County, Ala-  
bama, and which said mortgage is  
thereof recorded in the Office of  
the Judge of Probate of Colbert  
County, Alabama, and default hav-  
ing been made in the payment of  
the indebtedness thereby secured,  
and the undersigned in conformity  
with the provisions of said mort-  
gage having elected to declare the  
whole of the indebtedness thereby  
secured immediately due and pay-  
able, the undersigned will, under  
the power of sale therein con-  
tained, sell, to the highest bidder  
for cash before the court house  
door in Lauderdale County, Ala-  
bama, on Friday, February 5, 1960,  
during the legal hours of sale, com-  
mencing at 11:00 o'clock a.m., the  
following described property lo-  
cated in Lauderdale County, Ala-  
bama, to-wit:

Lots 7 and 18 in Block 2,  
Bunting Hill, according to the  
plat thereof recorded in the Of-  
fice of the Judge of Probate of  
said County in New Plat Book  
No. 2, Page 76. Said Lots 17 and  
18 front 40 feet each on the  
Southwardly line of Kinnard  
Street, and extend back South-  
wardly between parallel lines  
of 102 feet; being a part of Lot 8  
of the Subdivision of Original  
Lots 34 and 345 Mathews plat  
and survey of the Southwardly  
property being a re-subdivision  
of the plat made by the Cypress  
Land Company, lying and being  
in the NW 1/4 of Section 15,  
Township 3, Range 11 West.

The proceeds of said sale will  
be applied as directed in said mort-  
gage.

ROBERT J. CARSON, DE-  
VICEE AND SOLE HER-  
IT, OF T. R. JONES,  
DECEASED, MORTGAGEE  
Jan. 21, 28; Feb. 4

**STATE OF ALABAMA  
LAUDERDALE COUNTY  
PROBATE COURT.**

**ESTATE OF RAY H. KREIS-  
MAN, DECEASED.**

Letters Testamentary on the es-  
tate of said decedent having been  
granted to the undersigned in said  
court on this day, all persons hav-  
ing claims against said estate are  
hereby notified to file the same  
within the time required by law  
or they will be forever barred.

January 11, 1960.

HILDRETH LEVIN and  
FRANCES ZUCKER  
CO-EXECUTORS

Jan. 14, 21, 28

**THIGPEN COMPLETES COURSE  
FORT ORD, CALIF.-Army Pvt.  
John D. Thigpen, son of Mr. and  
Mrs. James O. Thigpen, Route 1,  
Lexington, completed the food ser-  
vice course Dec. 18 at Fort Ord,  
Calif.**

Thigpen received training in  
cooking, baking, meat cutting and  
operating a field kitchen.

The 24-year-old soldier entered  
the Army last August. He is a  
graduate of Lexington High School.

## STATE OF ALABAMA A PROCLAMATION BY THE GOVERNOR

WHEREAS, the Legislature of Alabama  
at the Regular Session 1959 ordered an  
election to be held by the qualified elec-  
tors of the State of Alabama upon a  
certain proposed amendment to the  
Constitution of Alabama, which said  
amendment is herein set out, and or-  
dered that the said election be held on the  
first Tuesday after the expiration of three  
months from the final adjournment of the  
session of the Legislature at which the  
amendment was proposed; and

WHEREAS, the first Tuesday after the  
expiration of three months from the final  
adjournment of the session of the Legisla-  
ture at which the amendment was pro-  
posed will be and occur on Tuesday,  
February 16, 1960; and

WHEREAS, notice of such election,  
together with the proposed amendment is  
required by law and by the provisions of  
the act submitting the amendment to be  
given by a proclamation of the Governor  
to be published in each county in the  
State of Alabama once a week for four  
successive weeks next preceding the day  
appointed for the election;

NOW, THEREFORE, I, John Patterson,  
as Governor of the State of Alabama, do  
hereby give notice, direct and proclaim  
that on Tuesday the 16th day of Febru-  
ary 1960, an election will be held at the  
several polling places within the State  
of Alabama in the manner and form pro-  
vided by law upon the following proposed  
amendment to the Constitution of the  
State of Alabama of 1901:

"The State is authorized to become  
indebted and to issue interest bearing  
bonds or other securities for the purpose  
authorized and sold, in an aggregate  
principal amount not to exceed the  
sum of one hundred million dollars, to be  
derived from the sale of said bonds shall  
be used solely for the purpose of paying  
the cost of construction, repair, or main-  
tenance of all county roads or bridges within  
the county, or for the construction, repair,  
or maintenance of a hospital building to be  
constructed by the Alabama Medical Cen-  
ter, and to be used for the care and  
treatment of mental patients and for  
the construction, repair, or maintenance  
of the Alabama State Capitol building, or  
for the construction, repair, or main-  
tenance of any other public building or  
structure, or for the construction, repair,  
or maintenance of any other public build-  
ing or structure, or for the construction,  
repair, or maintenance of any other public  
building or structure, or for the construc-  
tion, repair, or maintenance of any other  
public building or structure, or for the  
construction, repair, or maintenance of  
any other public building or structure,  
or for the construction, repair, or main-  
tenance of any other public building or  
structure, or for the construction, repair,  
or maintenance of any other public build-  
ing or structure, or for the construction,  
repair, or maintenance of any other public  
building or structure, or for the construc-  
tion, repair, or maintenance of any other  
public building or structure, or for the  
construction, repair, or maintenance of  
any other public building or structure,  
or for the construction, repair, or main-  
tenance of any other public building or  
structure, or for the construction, repair,  
or maintenance of any other public build-  
ing or structure, or for the construction,  
repair, or maintenance of any other public  
building or structure, or for the construc-  
tion, repair, or maintenance of any other  
public building or structure, or for the  
construction, repair, or maintenance of  
any other public building or structure,  
or for the construction, repair, or main-  
tenance of any other public building or  
structure, or for the construction, repair,  
or maintenance of any other public build-  
ing or structure, or for the construction,  
repair, or maintenance of any other public  
building or structure, or for the construc-  
tion, repair, or maintenance of any other  
public building or structure, or for the  
construction, repair, or maintenance of  
any other public building or structure,  
or for the construction, repair, or main-  
tenance of any other public building or  
structure, or for the construction, repair,  
or maintenance of any other public build-  
ing or structure, or for the construction,  
repair, or maintenance of any other public  
building or structure, or for the construc-  
tion, repair, or maintenance of any other  
public building or structure, or for the  
construction, repair, or maintenance of  
any other public building or structure,  
or for the construction, repair, or main-  
tenance of any other public building or  
structure, or for the construction, repair,  
or maintenance of any other public build-  
ing or structure, or for the construction,  
repair, or maintenance of any other public  
building or structure, or for the construc-  
tion, repair, or maintenance of any other  
public building or structure, or for the  
construction, repair, or maintenance of  
any other public building or structure,  
or for the construction, repair, or main-  
tenance of any other public building or  
structure, or for the construction, repair,  
or maintenance of any other public build-  
ing or structure, or for the construction,  
repair, or maintenance of any other public  
building or structure, or for the construc-  
tion, repair, or maintenance of any other  
public building or structure, or for the  
construction, repair, or maintenance of  
any other public building or structure,  
or for the construction, repair, or main-  
tenance of any other public building or  
structure, or for the construction, repair,  
or maintenance of any other public build-  
ing or structure, or for the construction,  
repair, or maintenance of any other public  
building or structure, or for the construc-  
tion, repair, or maintenance of any other  
public building or structure, or for the  
construction, repair, or maintenance of  
any other public building or structure,  
or for the construction, repair, or main-  
tenance of any other public building or  
structure, or for the construction, repair,  
or maintenance of any other public build-  
ing or structure, or for the construction,  
repair, or maintenance of any other public  
building or structure, or for the construc-  
tion, repair, or maintenance of any other  
public building or structure, or for the  
construction, repair, or maintenance of  
any other public building or structure,  
or for the construction, repair, or main-  
tenance of any other public building or  
structure, or for the construction, repair,  
or maintenance of any other public build-  
ing or structure, or for the construction,  
repair, or maintenance of any other public  
building or structure, or for the construc-  
tion, repair, or maintenance of any other  
public building or structure, or for the  
construction, repair, or maintenance of  
any other public building or structure,  
or for the construction, repair, or main-  
tenance of any other public building or  
structure, or for the construction, repair,  
or maintenance of any other public build-  
ing or structure, or for the construction,  
repair, or maintenance of any other public  
building or structure, or for the construc-  
tion, repair, or maintenance of any other  
public building or structure, or for the  
construction, repair, or maintenance of  
any other public building or structure,  
or for the construction, repair, or main-  
tenance of any other public building or  
structure, or for the construction, repair,  
or maintenance of any other public build-  
ing or structure, or for the construction,  
repair, or maintenance of any other public  
building or structure, or for the construc-  
tion, repair, or maintenance of any other  
public building or structure, or for the  
construction, repair, or maintenance of  
any other public building or structure,  
or for the construction, repair, or main-  
tenance of any other public building or  
structure, or for the construction, repair,  
or maintenance of any other public build-  
ing or structure, or for the construction,  
repair, or maintenance of any other public  
building or structure, or for the construc-  
tion, repair, or maintenance of any other  
public building or structure, or for the  
construction, repair, or maintenance of  
any other public building or structure,  
or for the construction, repair, or main-  
tenance of any other public building or  
structure, or for the construction, repair,  
or maintenance of any other public build-  
ing or structure, or for the construction,  
repair, or maintenance of any other public  
building or structure, or for the construc-  
tion, repair, or maintenance of any other  
public building or structure, or for the  
construction, repair, or maintenance of  
any other public building or structure,  
or for the construction, repair, or main-  
tenance of any other public building or  
structure, or for the construction, repair,  
or maintenance of any other public build-  
ing or structure, or for the construction,  
repair, or maintenance of any other public  
building or structure, or for the construc-  
tion, repair, or maintenance of any other  
public building or structure, or for the  
construction, repair, or maintenance of  
any other public building or structure,  
or for the construction, repair, or main-  
tenance of any other public building or  
structure, or for the construction, repair,  
or maintenance of any other public build-  
ing or structure, or for the construction,  
repair, or maintenance of any other public  
building or structure, or for the construc-  
tion, repair, or maintenance of any other  
public building or structure, or for the  
construction, repair, or maintenance of  
any other public building or structure,  
or for the construction, repair, or main-  
tenance of any other public building or  
structure, or for the construction, repair,  
or maintenance of any other public build-  
ing or structure, or for the construction,  
repair, or maintenance of any other public  
building or structure, or for the construc-  
tion, repair, or maintenance of any other  
public building or structure, or for the  
construction, repair, or maintenance of  
any other public building or structure,  
or for the construction, repair, or main-  
tenance of any other public building or  
structure, or for the construction, repair,  
or maintenance of any other public build-  
ing or structure, or for the construction,  
repair, or maintenance of any other public  
building or structure, or for the construc-  
tion, repair, or maintenance of any other  
public building or structure, or for the  
construction, repair, or maintenance of  
any other public building or structure,  
or for the construction, repair, or main-  
tenance of any other public building or  
structure, or for the construction, repair,  
or maintenance of any other public build-  
ing or structure, or for the construction,  
repair, or maintenance of any other public  
building or structure, or for the construc-  
tion, repair, or maintenance of any other  
public building or structure, or for the  
construction, repair, or maintenance of  
any other public building or structure,  
or for the construction, repair, or main-  
tenance of any other public building or  
structure, or for the construction, repair,  
or maintenance of any other public build-  
ing or structure, or for the construction,  
repair, or maintenance of any other public  
building or structure, or for the construc-  
tion, repair, or maintenance of any other  
public building or structure, or for the  
construction, repair, or maintenance of  
any other public building or structure,  
or for the construction, repair, or main-  
tenance of any other public building or  
structure, or for the construction, repair,  
or maintenance of any other public build-  
ing or structure, or for the construction,  
repair, or maintenance of any other public  
building or structure, or for the construc-  
tion, repair, or maintenance of any other  
public building or structure, or for the  
construction, repair, or maintenance of  
any other public building or structure,  
or for the construction, repair, or main-  
tenance of any other public building or  
structure, or for the construction, repair,  
or maintenance of any other public build-  
ing or structure, or for the construction,  
repair, or maintenance of any other public  
building or structure, or for the construc-  
tion, repair, or maintenance of any other  
public building or structure, or for the  
construction, repair, or maintenance of  
any other public building or structure,  
or for the construction, repair, or main-  
tenance of any other public building or  
structure, or for the construction, repair,  
or maintenance of any other public build-  
ing or structure, or for the construction,  
repair, or maintenance of any other public  
building or structure, or for the construc-  
tion, repair, or maintenance of any other  
public building or structure, or for the  
construction, repair, or maintenance of  
any other public building or structure,  
or for the construction, repair, or main-  
tenance of any other public building or  
structure, or for the construction, repair,  
or maintenance of any other public build-  
ing or structure, or for the construction,  
repair, or maintenance of any other public  
building or structure, or for the construc-  
tion, repair, or maintenance of any other  
public building or structure, or for the  
construction, repair, or maintenance of  
any other public building or structure,  
or for the construction, repair, or main-  
tenance of any other public building or  
structure, or for the construction, repair,  
or maintenance of any other public build-  
ing or structure, or for the construction,  
repair, or maintenance of any other public  
building or structure, or for the construc-  
tion, repair, or maintenance of any other  
public building or structure, or for the  
construction, repair, or maintenance of  
any other public building or structure,  
or for the construction, repair, or main-  
tenance of any other public building or  
structure, or for the construction, repair,  
or maintenance of any other public build-  
ing or structure, or for the construction,  
repair, or maintenance of any other public  
building or structure, or for the construc-  
tion, repair, or maintenance of any other  
public building or structure, or for the  
construction, repair, or maintenance of  
any other public building or structure,  
or for the construction, repair, or main-  
tenance of any other public building or  
structure, or for the construction, repair,  
or maintenance of any other public build-  
ing or structure, or for the construction,  
repair, or maintenance of any other public  
building or structure, or for the construc-  
tion, repair, or maintenance of any other  
public building or structure, or for the  
construction, repair, or maintenance of  
any other public building or structure,  
or for the construction, repair, or main-  
tenance of any other public building or  
structure, or for the construction, repair,  
or maintenance of any other public build-  
ing or structure, or for the construction,  
repair, or maintenance of any other public  
building or structure, or for the construc-  
tion, repair, or maintenance of any other  
public building or structure, or for the  
construction, repair, or maintenance of  
any other public building or structure,  
or for the construction, repair, or main-  
tenance of any other public building or  
structure, or for the construction, repair,  
or maintenance of any other public build-  
ing or structure, or for the construction,  
repair, or maintenance of any other public  
building or structure, or for the construc-  
tion, repair, or maintenance of any other  
public building or structure, or for the  
construction, repair, or maintenance of  
any other public building or structure,  
or for the construction, repair, or main-  
tenance of any other public building or  
structure, or for the construction, repair,  
or maintenance of any other public build-  
ing or structure, or for the construction,  
repair, or maintenance of any other public  
building or structure, or for the construc-  
tion, repair, or maintenance of any other  
public building or structure, or for the  
construction, repair, or maintenance of  
any other public building or structure,  
or for the construction, repair, or main-  
tenance of any other public building or  
structure, or for the construction, repair,  
or maintenance of any other public build-  
ing or structure, or for the construction,  
repair, or maintenance of any other public  
building or structure, or for the construc-  
tion, repair, or maintenance of any other  
public building or structure, or for the  
construction, repair, or maintenance of  
any other public building or structure,  
or for the construction, repair, or main-  
tenance of any other public building or  
structure, or for the construction, repair,  
or maintenance of any other public build-  
ing or structure, or for the construction,  
repair, or maintenance of any other public  
building or structure, or for the construc-  
tion, repair, or maintenance of any other  
public building or structure, or for the  
construction, repair, or maintenance of  
any other public building or structure,  
or for the construction, repair, or main-  
tenance of any other public building or  
structure, or for the construction, repair,  
or maintenance of any other public build-  
ing or structure, or for the construction,  
repair, or maintenance of any other public  
building or structure, or for the construc-  
tion, repair, or maintenance of any other  
public building or structure, or for the  
construction, repair, or maintenance of  
any other public building or structure,  
or for the construction, repair, or main-  
tenance of any other public building or  
structure, or for the construction, repair,  
or maintenance of any other public build-  
ing or structure, or for the construction,  
repair, or maintenance of any other public  
building or structure, or for the construc-  
tion, repair, or maintenance of any other  
public building or structure, or for the  
construction, repair, or maintenance of  
any other public building or structure,  
or for the construction, repair, or main-  
tenance of any other public building or  
structure, or for the construction, repair,  
or maintenance of any other public build-  
ing or structure, or for the construction,  
repair, or maintenance of any other public  
building or structure, or for the construc-  
tion, repair, or maintenance of any other  
public building or structure, or for the  
construction, repair, or maintenance of  
any other public building or structure,  
or for the construction, repair, or main-  
tenance of any other public building or  
structure, or for the construction, repair,  
or maintenance of any other public build-  
ing or structure, or for the construction,  
repair, or maintenance of any other public  
building or structure, or for the construc-  
tion, repair, or maintenance of any other  
public building or structure, or for the  
construction, repair, or maintenance of  
any other public building or structure,  
or for the construction, repair, or main-  
tenance of any other public building or  
structure, or for the construction, repair,  
or maintenance of any other public build-  
ing or structure, or for the construction,  
repair, or maintenance of any other public  
building or structure, or for the construc-  
tion, repair, or maintenance of any other  
public building or structure, or for the  
construction, repair, or maintenance of  
any other public building or structure,  
or for the construction, repair, or main-  
tenance of any other public building or  
structure, or for the construction, repair,  
or maintenance of any other public build-  
ing or structure, or for the construction,  
repair, or maintenance of any other public  
building or structure, or for the construc-  
tion, repair, or maintenance of any other  
public building or structure, or for the  
construction, repair, or maintenance of  
any other public building or structure,  
or for the construction, repair, or main-  
tenance of any other public building or  
structure, or for the construction, repair,  
or maintenance of any other public build-  
ing or structure, or for the construction,  
repair, or maintenance of any other public  
building or structure, or for the construc-  
tion, repair, or maintenance of any other  
public building or structure, or for the  
construction, repair, or maintenance of  
any other public building or structure,  
or for the construction, repair, or main-  
tenance of any other public building or  
structure, or for the construction, repair,  
or maintenance of any other public build-  
ing or structure, or for the construction,  
repair, or maintenance of any other public  
building or structure, or for the construc-  
tion, repair, or maintenance of any other  
public building or structure, or for the  
construction, repair, or maintenance of  
any other public building or structure,  
or for the construction, repair, or main-  
tenance of any other public building or  
structure, or for the construction, repair,  
or maintenance of any other public build-  
ing or structure, or for the construction,  
repair, or maintenance of any other public  
building or structure, or for the construc-  
tion, repair, or maintenance of any other  
public building or structure, or for the  
construction, repair, or maintenance of  
any other public building or structure,  
or for the construction, repair, or main-  
tenance of any other public building or  
structure, or for the construction, repair,  
or maintenance of any other public build-  
ing or structure, or for the construction,  
repair, or maintenance of any other public  
building or structure, or for the construc-  
tion, repair, or maintenance of any other  
public building or structure, or for the  
construction, repair, or maintenance of  
any other public building or structure,  
or for the construction, repair, or main-  
tenance of any other public building or  
structure, or for the construction, repair,  
or maintenance of any other public build-  
ing or structure, or for the construction,  
repair, or maintenance of any other public  
building or structure, or for the construc-  
tion, repair, or maintenance of any other  
public building or structure, or for the  
construction, repair, or maintenance of  
any other public building or structure,  
or for the construction, repair, or main-  
tenance of any other public building or  
structure, or for the construction, repair,  
or maintenance of any other public build-  
ing or structure, or for the construction,  
repair, or maintenance of any other public  
building or structure, or for the construc-  
tion, repair, or maintenance of any other  
public building or structure, or for the  
construction, repair, or maintenance of  
any other public building or structure,  
or for the construction, repair, or main-  
tenance of any other public building or  
structure, or for the construction, repair,  
or maintenance of any other public build-  
ing or structure, or for the construction,  
repair, or maintenance of any other public  
building or structure, or for the construc-  
tion, repair, or maintenance of any other  
public building or structure, or for the  
construction, repair, or maintenance of  
any other public building or structure,  
or for the construction, repair, or main-  
tenance of any other public building or  
structure, or for the construction, repair,  
or maintenance of any other public build-  
ing or structure, or for the construction,  
repair, or maintenance of any other public  
building or structure, or for the construc-  
tion, repair, or maintenance of any other  
public building or structure, or for the  
construction, repair, or maintenance of  
any other public building or structure,  
or for the construction, repair, or main-  
tenance of any other public building or  
structure, or for the construction, repair,  
or maintenance of any other public build-  
ing or structure, or for the construction,  
repair, or maintenance of any other public  
building or structure, or for the construc-  
tion, repair, or maintenance of any other  
public building or structure, or for the  
construction, repair, or maintenance of  
any other public building or structure,  
or for the construction, repair, or main-  
tenance of any other public building or  
structure, or for the construction, repair,  
or maintenance of any other public build-  
ing or structure, or for the construction,  
repair, or maintenance of any other public  
building or structure, or for the construc-  
tion, repair, or maintenance of any other  
public building or structure, or for the  
construction, repair, or maintenance of  
any other public building or structure,  
or for the construction, repair, or main-  
tenance of any other public building or  
structure, or for the construction, repair,  
or maintenance of any other public build-  
ing or structure, or for the construction,  
repair, or maintenance of any other public  
building or structure, or for the construc-  
tion, repair, or maintenance of any other  
public building or structure, or for the  
construction, repair, or maintenance of  
any other public building or structure,  
or for the construction, repair, or main-  
tenance of any other public building or  
structure, or for the construction, repair,  
or maintenance of any other public build-  
ing or structure, or for the construction,  
repair, or maintenance of any other public  
building or structure, or for the construc-  
tion, repair, or maintenance of any other  
public building or structure, or for the  
construction, repair, or maintenance of  
any other public building or structure,  
or for the construction, repair, or main-  
tenance of any other public building or  
structure, or for the construction, repair,  
or maintenance of any other public build-  
ing or structure, or for the construction,  
repair, or maintenance of any other public  
building or structure, or for the construc-  
tion, repair, or maintenance of any other  
public building or structure, or for the  
construction, repair, or maintenance of  
any other public building or structure,  
or for the construction, repair, or main-  
tenance of any other public building or  
structure, or for the construction, repair,  
or maintenance of any other public build-  
ing or structure, or for the construction,  
repair, or maintenance of any other public  
building or structure, or for the construc-  
tion, repair, or maintenance of any other  
public building or structure, or for the  
construction, repair, or maintenance of  
any other public building or structure,  
or for the construction, repair, or main-  
tenance of any other public building or  
structure, or for the construction, repair,  
or maintenance of any other public build-  
ing or structure, or for the construction,  
repair, or maintenance of any other public  
building or structure, or for the construc-  
tion, repair, or maintenance of any other  
public building or structure, or for the  
construction, repair, or maintenance of  
any other public building or structure,  
or for the construction, repair, or main-  
tenance of any other public building or  
structure, or for the construction, repair,  
or maintenance of any other public build-  
ing or structure, or for the construction,  
repair, or maintenance of any other public  
building or structure, or for the construc-  
tion, repair, or maintenance of any other  
public building or structure, or for the  
construction, repair, or maintenance of  
any other public building or structure,  
or for the construction, repair, or main-  
tenance of any other public building or  
structure, or for the construction, repair,  
or maintenance of any other public build-  
ing or structure, or for the construction,  
repair, or maintenance of any other public  
building or structure, or for the construc-  
tion, repair, or maintenance of any other  
public building or structure, or for the  
construction, repair, or maintenance of  
any other public building or structure,  
or for the construction, repair, or main-  
tenance of any other public building or  
structure, or for the construction, repair,  
or maintenance of any other public build-  
ing or structure, or for the construction,  
repair, or maintenance of any other public  
building or structure, or for the construc-  
tion, repair, or maintenance of any other  
public building or structure, or for the  
construction, repair, or maintenance of  
any other public building or structure,  
or for the construction, repair, or main-  
tenance of any other public building or  
structure, or for the construction, repair,  
or maintenance of any other public build-  
ing or structure, or for the construction,  
repair, or maintenance of any other public  
building or structure, or for the construc-  
tion, repair, or maintenance of any other  
public building or structure, or for the  
construction, repair, or maintenance of  
any other public building or structure,  
or for the construction, repair, or main-  
tenance of any other public building or  
structure, or for the construction, repair,  
or maintenance of any other public build-  
ing or structure, or for the construction,  
repair, or maintenance of any other



**JAMES SMITH PROMOTED**  
NORFOLK, Va.—James H. Smith, Jr., engineman third class, USN, son of Mr. and Mrs. James H. Smith, Sr. of 402 S. Fulton St., Florence, was promoted to the

present rate, Dec. 16, while serving aboard the fleet oiler, USS Truckee operating out of Norfolk, Va.  
**LET THE HERALD PRINT IT.**

## Telephone Talk

by  
**FORREST W. BRICE**  
Your Telephone Manager



HOW MANY OF YOU FOLKS got extension phones for Christmas? Are you enjoying them? I should think you're wondering by now how you ever got along without one. Perhaps yours is in the bedroom where you spend about a third of your life. Or the kitchen where you're cooking, the den where you're enjoying the family while the children study their lessons. Wherever it is, it's probably just a lazy reach away. I'm hoping you'll like it so much you'll want another real soon. Whenever you have to think up something different for a present, just remember how much an extension phone will please.



"How does it feel to be a retired operator?"

MOST FOLKS who work for the telephone company do so for many, many years. After working for the company 21 years or more, these folks are eligible to join a fine club—the Telephone Pioneers of America. Today there are almost 200,000 members throughout the United States and Canada. They have a lot of fun at their parties, work hard to promote community undertakings, and find companionship in talking over old times.

When winter weather doesn't permit the trip you planned, why not let Long Distance make it for you? It's quick, easy and economical.

## RENT . . . A HAMMOND ORGAN FOR PENNIES A DAY!

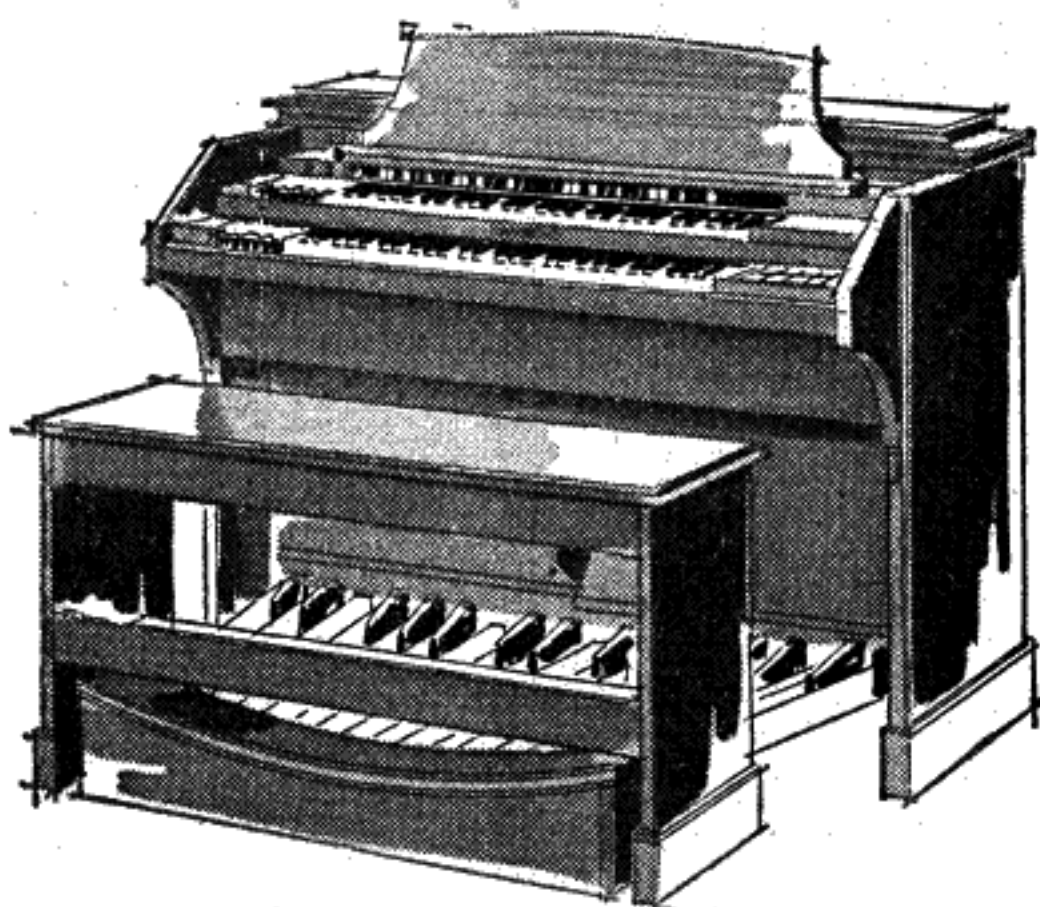

**Ideal** : FOR THE HOME  
: FOR THE CHURCH  
: FOR THE CHAPEL

Organ music is the most relaxing of all music, psychologists maintain. And now, busy professional people who have never played music before are amazed to find they can enjoy themselves at the Hammond Organ.

The Hammond Organ is the most popular and most widely used of any organ in the church and the chapel . . . and the price is so attractive.

Popular, religious, even classical music is played beautifully on the Hammond . . . and it is so easy to learn. Ask us about our Free lesson program.

### OUR RENTAL PLAN

Yes . . . just pennies a day will place a new Hammond Organ in your home, your church or your school. You learn to play as you pay so very little each month . . . then, if you decide to buy, every penny you have paid in rent will be applied to the purchase price. No such plan has ever been offered on the beautiful Hammond Organ.

**E. E. FORBES & SONS PIANO CO.**

109 S. COURT ST.

DIAL AT 2-3932

## News Of Goodwin Town

By Mrs. Stella White

There will be an all day service at Hickory Flat Church the fifth Sunday, Jan. 31. Lunch will be served at the noon hour. Everyone is cordially invited.

Mrs. Evelyn Parker spent Monday with her mother Mrs. Lula Barnett.

Friends and neighbors met at the home of Mrs. Cleve Simpson Wednesday and quilted three quilts. Those present were: Mrs. Pearl Barnett, Mrs. Dot Briggs, Mrs. Lula Barnett, Mrs. Leona Thigpen, Mrs. Edith Barnett, Mrs. Lillian Richardson, Mrs. Juanita Barnett and Karen, Mrs. Emma Michael, Mrs. Gertie White and Mrs. Stella White.

Misses Hilda, Joyce and Shirley McGee, Miss Carolyn Thigpen and Misses Shelby, Janice and Cheryl White spent Saturday night with Misses Ruth, Jerry Nell and Barbara Richardson.

Mr. and Mrs. B. W. Barnett spent Sunday with Mr. and Mrs. Virgil Putman of Nebo.

Mr. and Mrs. Edgar Michael, Mr. Allison Michael and Mr. and Mrs. Alvin Jackson visited their mother Sunday, Mrs. Carrie Michael.

Mr. and Mrs. Billy Barnett of Florence and Mrs. Dorothy Tucker, Debbie and Phillip were luncheon guests of Mr. and Mrs. Odus Barnett Sunday.

Mr. and Mrs. Luke Hammond of Center Star visited Mr. and Mrs. Carl Grassheim and Alan Sunday.

Mrs. Juanita Barnett and Karen, and Mr. and Mrs. Kenneth Beavers, Mr. and Mrs. Thurston East visited Mr. and Mrs. Veston Beavers Sunday.

Mr. and Mrs. Junior White spent Sunday with Mr. and Mrs. Hardie Beavers, Ronnie and Gary.

Mr. and Mrs. Odus White spent Saturday with Mr. and Mrs. Lecl Brown of St. Joseph, Tenn.

**QUARTERLY DIVIDEND IS DECLARED BY FLAGG-UTICA**

Flagg-Utica Corporation directors today declared a quarterly dividend of \$0.05 per share on the Common Stock of the corporation, payable April 1, 1960 to holders of record March 25, 1960.

## Legal Notice

STATE OF ALABAMA  
LAUDERDALE COUNTY  
ESTATE OF PERRY JOHN FREEMAN, DECEASED

IN THE PROBATE COURT  
Letters Testamentary on the estate of said deceased having been granted to the undersigned on the 25th day of January, 1960, by the Honorable Estes R. Flynt, Judge of the Probate Court of Lauderdale County, Alabama, notice is hereby given that all persons having claims against said estate are hereby required to present the same within time allowed by law or the same will be barred.

Donald Eugene Freeman  
Executor.  
Jan. 28; Feb. 4, 11

**ADMINISTRATOR'S NOTICE**  
Estate of Elizabeth Penn Smith, deceased.

PROBATE COURT  
Letters testamentary of said deceased having been granted to the undersigned on the 15th day of January, 1960, by the Hon. Estes Flynt, Judge of the Probate Court of Lauderdale County, notice is hereby given that all persons having claims against said estate are hereby required to present the same within time allowed by law or the same will be barred.

Clara Foote Adams  
Jan. 21, 28; Feb. 4

**MORTGAGE SALE**

Whereas, Charles M. Kinross and his wife, Pauline S. Kinross executed a mortgage to First Federal Savings and Loan Association of Florence to secure an indebtedness therein named, which mortgage is recorded in Mortgage Record 501, Pages 528-30 in the Office of the Judge of Probate of Lauderdale County, Alabama on the real estate hereinafter described.

And, Whereas, it is provided that upon default in the payment of the indebtedness secured by said mortgage that First Federal Savings & Loan Association of Florence was authorized and empowered to sell said property to the highest bidder for cash in front of the Court House door in Florence, Alabama.

And, Whereas, default was made in the payment of the indebtedness secured by said mortgage.  
Now, Therefore the undersigned First Federal Savings and Loan Association of Florence, Alabama, will offer for sale to the highest bidder for cash in front of the Court House door in Florence, Alabama, within legal hours of sale, on the 11th day of February, 1960, the property described in said mortgage located in Florence, Lauderdale County, Alabama, to-wit:

A part of Lot No. 10 in Block 474 in Florence, Alabama, being further described as follows: Beginning on the South side of St. Charles Street 41.5 feet Westwardly from the West side of Georgia Avenue, as said Avenue is now located at a point where there was a thorn tree; thence Westwardly with the South side of St. Charles Street 60 feet to a bank; thence at an angle of 88 degrees 30 minutes Southwardly 62.5 feet to the South line of Lot 10; thence Eastwardly with the South line of Lot 10, 55 feet; thence Northwardly with old fence line 71 feet to the point of beginning.

The proceeds of sale to be applied as directed in said mortgage.  
FIRST FEDERAL SAVINGS AND LOAN ASSOCIATION OF FLORENCE  
Mortgagee  
Jan. 21, 28; Feb. 4

## News Of LUTTS

By Mrs. Verta Weeks

Church:

Bro. Stanfield filled his regular appointment at Balentine Church Sunday afternoon with several visitors from other churches present. We gladly welcome each and everyone.

Personals:

Mr. and Mrs. Vernice Balentine and son and Mrs. Haggard Petty and children were all the Sunday guests of Mrs. Icie Balentine.

Mr. and Mrs. Wayford Wright and Mr. and Mrs. Leonard Weaver of Florence spent awhile Sunday with the Howard Wright family.

Mr. and Mrs. Edward Henson, Mrs. Icie Balentine and Mrs. Bill Weeks attended the auction sale at the Patterson place at Weatherford Saturday.

Janice and Kathy Barkley spent the week end with their uncle and aunt Mr. and Mrs. Howard Wright. Aaron Patterson and children, David and Kaye visited the Bill Weeks awhile Friday night.

Sick:

We are sorry to report that Mr. J. R. Barkley is still in a serious condition at ECM Hospital. We wish him a speedy recovery.

## News Of GREENHILL

By Mrs. Mary McLaurine

Bible Study will be held each Wednesday evening at 7 o'clock with Rev. William Smith assisting

in the study.

The P.T.A. of Rogers High School met last Tuesday evening in the school auditorium. Andrew Killen was in charge of the program. The devotion was given by Rev. William Smith. Mrs. Jennie McGee's third grade was the winner of the attendance banner.

Walter Wright is improving at his home after a stay of several days in ECM Hospital.

Mr. and Mrs. Auvi Pettus and children have moved to their new home on the Bridge Road.

Mrs. R. H. Burgess of Florence is visiting her daughter, Mrs. Leslie Green.

Mr. and Mrs. Robert Truitt and Joan visited Mrs. Maymer Truitt Sunday afternoon.

Mrs. Albert Gladney is improving at her home after several weeks illness.

Mrs. J. W. Burks has been ill at her home.

## News Of NEBO

By Mrs. Ada Haney

Mr. Junos Balch visited his son, Talmage Balch and family of Carrollton, Ala. Wednesday and Thursday of last week.

Gwen McCain was a surgical patient at ECM last week. We wish for him a speedy recovery.

Mark Roberson was honored at his home with a birthday dinner Sunday with several guests visiting him from Allsboro, Ala.

Connie and Kathryn Haney spent Monday night with Diane and Kathy McCain.

Mr. and Mrs. George Hunt called on Mr. and Mrs. Monroe Hunt Monday night.

O'Neal Haney spent Wednesday night with Carl Hunt.

Billy Ray Howard of the U.S. Army was at home over the week end. His wife Betty Ann has gone back to South Carolina with him.

Mrs. Ovella White and girls, Mrs. Betty Hunt, quilting. Mrs. Oletha Liverette and girls and Mrs. Ada Haney spent two days last week with their mother, Mrs. Neal Morris and Laura moved from Nebo community last week to Ackrman, Miss.

## Just A Word of Thanks

It was in the year of 1926 when Henry Ford was bidding for the opportunity of operating Wilson Dam and the hopes of the Muscle Shoals Area were high and low with the long drawn out controversy in Congress over this issue, that a few civic-minded business men from both sides of the Tennessee River pooled some capital and organized The Alabama Industrial Bank.

This was the first institution of its kind in this area whose sole purpose was to meet the needs of worthy people with the problem of sudden illness, hospital bills, school or college expense, home improvements, etc., where re-payments could be spread out over a period of small monthly payments. The public's response was so great that within the first year it was necessary to expand our organization by doubling the capital stock, on which basis it has continuously operated over the past 33 years. Our interest rates have been kept at a minimum by our strict economy of operation thereby saving our borrowers thousands of dollars for their benefit.

Over the period of its operation The Alabama Industrial Bank has loaned well over eight million dollars to its patrons all of which has gone into trade channels and contributed to the well-being of the borrower as well as local business.

The Alabama Industrial Bank likes to believe that down through the three decades of operation, it has justified its existence by meeting emergency needs continuously; It further hopes that it has been held in esteem by succeeding generations of patrons and that its faith and confidence have been justified by the record of less than 1% of loss over 33 years of operation.

Our officers and management would like to take this opportunity to express their appreciation for the confidence and cooperation of the citizens of the Muscle Shoals Area over the past years whom we've served and whom we hope to continue to serve. We also cordially invite others to take advantage of our low cost service.

Sincerely yours:

<b>Officers</b>	<b>Directors</b>
A. W. DARBY, President	W. B. REEDER, Board member
B. V. BENDER, Vice President	E. S. GREGORY, Board member
W. L. WILLIAMS, Manager	ELMER HITCHCOCK, Board member

## Alabama Industrial Bank

Organized in 1926

107 S. Court Street

AT 2-5792

Florence, Ala.

# 3 3/4% INTEREST ON NEW U.S. SAVINGS BONDS NOW IN EFFECT

*Congress makes the Bonds you buy and Bonds you already own better than ever!*

Now U.S. Savings Bonds are a better buy than ever in three important ways:

- All Series E and H Bonds bought since June 1, 1959 now earn 3 3/4% interest when held to maturity.
- Older Bonds will also pay more—an extra 1/2%, from June 1 on, if you hold them to maturity.
- All Series E Bonds, old or new, now carry an automatic extension privilege; they'll keep paying liberal interest for 10 years beyond maturity.

Three big new dollar benefits that make it smart to buy new Bonds—and hang on to the ones you have!

40 million Americans now own Bonds

But a good return isn't the only reason so many people buy Bonds. They've discovered that there's no easier, safer, more American way to save.

You can buy Bonds automatically, through the Payroll Savings Plan where you work; you can buy them where you

bank; your youngsters can even buy them at school, through the School Savings Plan for U.S. Savings Stamps.

The U.S. Government guarantees that the cash value of your Bonds cannot drop; it can only grow. And if your Bonds should be lost, stolen, or destroyed, the Treasury will replace them free.

Finally, every Bond you buy does a big job for America. Because today peace costs money—money for military strength and for science; and money saved by individuals to keep our economy sound.

Your Bonds help provide this money—help America keep the peace. So, to build a brighter future for yourself and your family—and to protect it—save with U.S. Savings Bonds. They're better than ever.

**YOUR MONEY GROWS 3 3/4% IN JUST 7 YEARS AND 9 MONTHS WITH NEW SERIES E BONDS!**

## HELP STRENGTHEN AMERICA'S PEACE POWER SAVE WITH U.S. SAVINGS BONDS

The U.S. Government does not pay for this advertisement. The Treasury Department thanks, for their patriotic donation, The Advertising Council and

## The First National Bank

Of Florence

### NORTH FLORENCE BRANCH, THE FIRST NATIONAL BANK

Florence, Alabama