

The Passing Parade

By HAROLD S. MAY

Throughout the current political campaign, we have attempted a study of the candidates for governor in an effort to determine in our own mind the one best qualified to meet the exacting demands that would be made upon him, should he be elected the state's chief executive. We paid no attention to the promises made, either wild or reasonable, but, instead, studied their records, their backgrounds and their environments. Promises made in the heat of a political campaign, we reasoned, mean little in comparison with the indelible marks made in the everyday recordings of a career. When we summed up all information available, our course was clear. Jimmy Faulkner more nearly answered the high standard we had set for our next Governor, and therefore he will get our vote.

On what did we base our decision? The answer is a simple one. We found in Jimmy Faulkner's record a successful business career. Sound business experience and judgement, we need on Capitol Hill. We found, too, a record as State Senator that was most commendable. Interested as we are in the betterment of all educational advancements, we found that Faulkner had championed the cause of education in the State Senate and since has been a leader in the fight for this cause. Then, too, we found that as a product of North Alabama and, during the latter half of his life, a resident of Baldwin County, he knows the handicap that improper and unfair representation in the State Legislature presents. He has fought for reapportionment (it is not merely a political catch-line with him) and the record proves that he will continue this fight. We believe strongly that reapportionment is long over due. We like Faulkner's record on many other basic problems facing us in Lauderdale County and the state as a whole and—on his record—we cast our lot with Jimmy Faulkner.

To many Florence voters, the ballot to be voted on Tuesday concerning the question of fluoridation of the city's water supply is of equal or more importance than the local or state-wide election. The controversy has raged for the past several years but now will be brought to culmination by the vote of the people. The question has been sufficiently aired, we believe, and the recommendation of the Lauderdale County Medical-Social Fluoridation is safe and sound and a distinct advantage to the dental health of our youngsters, should certainly be sufficient to assure the passage of the proposal. We urge the approval of this program. (Letter from the medical society appears elsewhere in this issue.)

And speaking of elections, we are reminded of the gangling youth who walked into the office of the clerk of the probate court and announced he wanted a marriage license. "Certainly," said the clerk. "Where is the bride-elect?" "What do you mean, bride-elect?" asked the youngster. "There was no election—this gal appointed herself."

The grandfather was telling the youngest tales of the old West and how Billy the Kid had killed 21 men by the time he was 21-years-old. "Gosh, Grandpop," said the boy, "what kind of a car did he drive, anyway?"

There's a sign in a certain tavern not too far distant that reads: "Recommended by Drunken Heinz."

Good advice to any of you who find yourselves in a political discussion: "It is always better to keep your words soft and sweet—you may wind up eating them."

Even though some of your fondest dreams fail to materialize, you can be thankful that many of your nightmares don't come true either. (This is written with the thought in mind of a conversation we had recently with Attorney Bob Cox.)

There are three kinds of people in this world of ours: those who make things happen, those who watch things happen, and those who have no idea what is happening.

The sweet young thing, recently married to a prizefighter, was asked how she liked being married to a man engaged in such a vocation. "It's just wonderful," she gushed, "and so exciting. After every fight he comes home looking like a different person." (He must be fighting Sugar Ray Robinson.)

Unable to get experienced help, the farmer applied to the employment agency for a hand. The agency sent out a young man who claimed to be an experienced farm hand. The next day the farmer went out to the barn to see how things were going and was shocked to find the hired hand forcing a cow to drink a pail of milk. "Here, what are you doing, you dang fool?" exclaimed the farmer. "Well," replied the young man, "this stupid cow stepped in it and got it so dirty I'm running it through again."



HE HAD A GRUDGE—Louis Felipe Marrero, 24-year-old father of two, is shown in the Falsington, Pa., police headquarters, waiting to be extradited to New Jersey where he'll face charges of shooting three nuns at a Trenton convent. "I wanted to kill some nuns and priests," said Marrero, who added that he had a grudge against the Roman Catholic Church because prominent churchmen disregarded his revision of the Bible and suggestion that religious medals be struck especially for spacemen. After wounding the nuns, Marrero shot it out with local police and then escaped to Pennsylvania where he was later apprehended.

Record Political Crowd Greet Jimmy Faulkner

Leading Candidate For State's Top Post Cheered Repeatedly

The largest crowd ever to greet a gubernatorial candidate in Florence crowded before the courthouse Tuesday night to hear Jimmy Faulkner, leading candidate for the state's top post, to give him and his whirlwind caravan a rousing send-off. Experienced political observers estimated the crowd at upward of 4,000 as the final week's campaign got off to an enthusiastic start.

"It's a thrilling experience to face such a large and enthusiastic audience," Jimmy Faulkner said to his friends after his talk. One observer remarked: "It's the biggest crowd I've seen in Florence since Barnum and Bailey and Tom Hefflin."

Part of the crowd was made up of some of the Faulkner volunteer workers who came to Florence for the start of the state-wide caravan Wednesday morning, when approximately 400 automobiles lined up on the outskirts of Florence on the first leg of a 50-odd stop swing through the state.

The starting point had to be moved out of town three miles to make room for the cars. George Limbaugh, of Childersburg, the caravan chairman, said that more than 1,000 automobiles will take part in the caravan by the time it goes to South Alabama and back to Birmingham for a big state-wide rally Saturday night.

Limbaugh said the caravan will be 30 miles long at various stages of the journey.

In his caravan kickoff speech, Faulkner outlined his plan to bring "More Pocket Dollars" to the people of Alabama if he is elected governor May 6.

He also pledged his strong support for the TVA, promised the old folks \$50, a month pensions, said he will fight for reapportionment of the Legislature, will help obtain new industries, will help farmers earn more money, and will maintain segregation in Alabama schools.

"I have been interested in TVA ever since its inception 25 years ago," Faulkner said. "And I want to tell you that when I am your governor I will fight for you people day and night to see that you people enjoy the benefits of TVA," he pledged.

"I do not want to take undue credit and I am not doing so, but four years ago when I ran for governor I was the first person to ever advocate the building of inland docks on the Tennessee River. I am delighted to see that that idea has grown to the extent that we now have a fine inland docks program under way, thanks to the \$10 million bond issue passed last December," Faulkner remarked.

"When I am governor I will do everything within my power to see that this fine program is carried out to a successful completion, because in doing so it will attract new industries to the state, thereby giving more people jobs and giving them more pocket dollars," he added.

"I was born on the fresh waters of North Alabama, over in Lamar County, and after living there for 21 years I moved to the salt waters of South Alabama, down at Bay Minette, where I have lived for the last 21 years," Faulkner stated.

"It has always been my dream to see these two bodies of water connected with a shipping channel, and when I am governor I will cooperate with our congressmen and senators, other governors and anybody who can do us some good to see that the great Tennessee River and the Tombigbee River are interconnected with a great shipping channel that will cause the State of Alabama to prosper." (Continued on Page 2)

Estimated 12,000 Lauderdale Voters To Ballot Tuesday

Spirited County Contests, Campaign For Governor Should Boost Turn-out

An estimated 12,000 or more Lauderdale Countians are expected to go to the polls in the Democratic primary Tuesday, when a ballot containing the names of more than 90 candidates for state, district and county office will be presented to them.

And in Florence, voters will express their opinion on the fluoridate-or-not-to-fluoridate question which has again become a hot issue.

BE SURE TO VOTE

On Tuesday the citizens of Alabama will go to the polls to exercise that most sacred of privileges . . . the ballot. It is the one thing a man may call his own, the one thing he may do with as he pleases. It is his heritage, bought with the courage and the sacrifice of his forefathers and cherished by generations of the past as emblematic of the hope of generations yet unborn. To fail to vote is to fail freedom and those who stand for freedom.

On Tuesday, May 6, go to the polls and vote your choice. Take no issue with your neighbor because his choice may be different from yours but rejoice that he, as well as you, have the right to make a choice. In many countries today that right is denied . . . there is no choice. Remember that when you go to the polls and GO PROUDLY.

sue. However, this balloting, authorized last week by the city commission, will be only an advisory vote, and not binding on the commission.

All seasoned political observers agree that the vote in the city and county this year would top that of 1954, when less than 10,000 were cast. They point to an actual larger 1958 voter registration, which this year is above 16,000, although four years ago there were more than 17,000 names on the poll list.

Many of those, however, were erased when voter re-identification was required in 1955, an action that removed the names of many dead persons still on the poll list and eliminated those still carried as voters here although they had moved elsewhere. And, it is pointed out, new voter registration has been on the increase.

Another factor indicating a large turn-out of voters Tuesday is the presence of two contests for top local offices—Probate Judge and Sheriff. These spirited campaigns for two places on the Court of Commissioners, two seats on the Board of Education and Judge of the Law and Equity Court, and predictions of a 12,000-plus vote seem justified.

The governor's race, which drew more ballots than the Lauderdale sheriff's race four years ago, may also pull more attention this time. All the top contenders and virtually all the minor candidates in the 14-man contest have visited the city and county once or more, and have their partisans.

Elbert Daly, Register in Chancery and in charge of absentee balloting in Lauderdale, said that to mid-afternoon Wednesday 162 votes had been cast with his office. Closing time today is deadline for absentee voting.

CENTRAL SENIORS PRESENT PLAY TUESDAY EVENING

"Mr. Bean From Lima" is the title of the play being presented by the senior class of Central High School in the auditorium Tuesday evening at 8 o'clock.

The General Assembly of the Southern Presbyterian Church Tuesday condemned racial segregation on a broad front. Tempers flared during the debate that some thought might cause a withdrawal of some Deep South churches from the assembly. The vote was 288-124. The majority report stated: "The Christian conscience cannot rest content with any legal or compulsive arrangement that brands any people as inferior; which denies them the full right of citizenship on the ground of race, color or social status."

One of the hottest legislative battles in recent months was in prospect this week as the House started work Wednesday on the problem of extending jobless benefits. Democratic forces under the leadership of Rep. Ford and (D-R) are backing a measure to pay federal jobless grants to the vast majority of the nation's five million unemployed. The issue was expected to narrow down however to temporary unemployment relief loans to the states as proposed by the White House.

A report circulated in Washington Wednesday said the U. S. was about to begin a concerted campaign of friendly relations with Egypt's President Nasser. It would start, the report said, with the U. S. unfreezing \$30 million of blocked Egyptian funds seized after Nasser grabbed the Suez waterway 20 months ago.

One source indicated that there is a definite shift away from a public works program as a cure for unemployment in favor of general tax reductions to bolster employment.

It is a foregone conclusion that Congress must come up with some sort of a tax bill before June 30 since that is the time for several

U. S. Inspection Plan Offered Soviets Facing Possible Veto

Wheat Acreage Quota Hard On Local Growers

Alabama Is Declared Commercial Wheat State By Department

According to records of the Department of Agriculture ninety percent of the wheat growers of Alabama grow 15 acres or wheat or less and hence do not come under the wheat acreage quotas. The state's total allotment for the 1958-59 year is only 30,138 acres.

In Lauderdale County, one of the hardest hit, L. H. Rickard, county ASC office manager, estimated the majority of farmers in the county plant less than the minimum of 15 acres but there are a number who plant 500 to 600 acres and who would be hit hard.

Representative Robert E. Jones released information recently that under the provisions of the 1938 Farm Act any state that plants 25,000 acres of wheat or more becomes a commercial wheat growing state. More than that amount has been planted locally in the two counties of Lauderdale and Colbert, it was reported. Jones led a fight last session against Alabama being placed under wheat acreage allotments for wheat planted in the 1957-58 year. This permitted farmers in Alabama to continue to grow wheat with quotas through the 1958 crop year.

Widow Files Suit Against City, Chief

Mrs. Cole Asks Damages Of \$125,000 In Death Of Officer-Husband

The widow of a former Florence policeman who died of a heart attack while on duty March 7 has filed suit in circuit court here asking \$125,000 damages for his death.

An attorney for Mrs. Rometa Hardeman Cole entered the suit here Wednesday, and named the City of Florence and Police Chief Noah Danley as defendants. She is represented by Sidney H. Hite.

The complaint alleges that Chief Danley, knowing her husband, Police Officer William Douglas Cole, was afflicted with a severe heart condition, ordered him to work in a patrol car, which was hazardous to the officer. Mrs. Cole asserts that Danley knew her husband had suffered one heart attack and should have known that assignment to the patrol car would endanger his life or health.

The complaint also alleges that when Danley assigned her husband to duty in the car the chief assured Cole it would be of a light nature, but later threatened the officer with discharge if he did not take it.

Other counts in the suit allege that Cole, while serving in the patrol car, was called on to act in an emergency involving investigation of a bloody and exciting accident.

The defendants are given 30 days in which to file an answer to Mrs. Cole's suit. She demands a trial by jury.

Previous to filing suit, Mrs. Cole had placed a claim against the city for the sum she now sues for.



ROSENBAUM HONORED—Dr. Everett R. Clinchy, President of the National Conference of Christians and Jews, is shown, left, presenting Louis Rosenbaum, of Florence, a framed certificate and silver medal in honor of his service to his community and numerous charitable and other organizations.

Rosenbaum Honored By National Conference

Dr. Everett R. Clinchy Presents Certificate At Joint Club Meet

The National Conference of Christians and Jews Tuesday presented a national citation to Louis Rosenbaum, Florence theatre owner.

FLWV Rally Set For 8 Tonight

Women Receive Replies From 23 Candidates For Offices In County

Members of the Florence League of Women Voters will have available to those attending the political rally at the courthouse tonight replies 23 of 33 candidates for local offices made to these two questions:

1. What are your definitions of the duties of the office for which you are running, and
2. What are your qualifications for this office.

Set for 8 o'clock this evening in the circuit courtroom, the rally is expected to attract most, if not all, candidates for county, district and circuit offices. The FLWV is sponsoring tonight's affair, whose moderator will be Howell Hefflin, Tusculum attorney.

Other members of the League of Women Voters who will assist in presenting tonight's program include Mrs. Ralph Clark, League program chairman; Mrs. Artheron Hastings, FLWV president, timekeeper; Mrs. L. S. Doster and Mrs. Paul Wilson, League members, and Harold S. May, editor, The Florence Herald, who will comprise a screening committee. Mrs. Charles Rasch and Mrs. Norman Coleman will serve as monitors.

Candidates from whom replies have been received include: For Sheriff—William C. Alvis, Roy C. Gail and James J. Rose.

Board of Education—Bobby J. McGuire, Grady S. Springer, Reed Springer, Mrs. John R. Waddell. Judge of Law and Equity Court—E. Raymond Murphy and Emmett N. Roden.

Coroner—W. R. Chisholm, Jr., and Stanley Elkins. Court of County Commissioners—James A. Blacklock, Walker Brown, John M. Moody, George A. Porter, L. C. Simmons, W. M. Stewart, Walter O. Zahnd.

Charles E. Young and William L. Almon, unopposed for Circuit Court Clerk and Solicitor, 11th Judicial Circuit, respectively, also answered the questionnaire.

LAUDERDALE YOUTH'S CALF ADJUDGED WINNER

Gilbert Hammond, 15-year-old Lexington High School student, was one of 23 contestants whose entry in the Future Farmers of America state calf show in Birmingham last week brought him a \$100 award from The Birmingham News. He competed with other winners from nearly every county in Alabama.

Julius Spry is convalescing following injuries received in a motor accident on April 22.

Eight Nations In UN Council For Proposal

Eight nations lined up behind the United States proposal for disarmament Tuesday as UN Secretary Dag Hammarskjöld stepped out of his customary role of neutrality and spoke in behalf of President Eisenhower's arctic military inspection plan.

Hammarskjöld said he wished to welcome the initiative of the United States in submitting a proposal which might break the East-West deadlock on disarmament "from the angle of inspection."

The 11-nation council caught by surprise moved to adjourn until Friday although eight nations lined up behind the U. S. proposal. These were Britain, France, Iraq, China, Panama, Japan, Sweden, Canada, Colombia was the only nation that did not speak.

U. S. Ambassador Henry Cabot Lodge, Jr., said he hoped Russia would change its mind "in the passage of a few days."

However a statement by the Soviet delegate and a denunciation by Foreign Minister Andrei Gromyko in Moscow indicated that the Russians would likely veto the proposal. If the veto was invoked it would kill the proposal in the Council, it was pointed out. The Soviets had recently bitterly denounced the flight of U. S. bombers over Arctic territory.

U. S. Proposal

Mr. Eisenhower in writing Khrushchev invited the Russian leader to join the United States and other Western Allies in an international inspection for the Arctic area. In a new note he appealed to the Soviets to have their technical experts work with this nation in an effort to determine what nuclear test ban controls are necessary to open the way to general disarmament.

"I am sure," the President wrote, "that with the growing capabilities in the Soviet Union and the United States of massive surprise attack, it is necessary to establish measures to avert fears."

The United States, after the Soviet complaint about the Arctic patrol of U. S. bombers, denied that they were using in any way that could be construed as provocative or threatening to the peace.

Carpenter Killed At Wilson Dam

George Edward White, 64-year-old resident of Tusculum, employed as a carpenter at Wilson Lock, was killed early Monday morning when a gravel truck backed over him and he was bending over a water fountain with his back turned to the vehicle.

A complete investigation of the accident is being conducted by officials of the Tennessee Valley Authority, it was stated.

White was a native of Lauderdale County but had lived in Colbert County for the past 11 years. Last rites were held Tuesday from Brown Service Funeral Home in Tusculum after which the body was removed to Rainey Funeral Home in Ardmore, Tenn., where burial followed in Gatlin Cemetery there.

Cave-In Causes Highway Closing

U. S. Highway 43 will remain out of use for at least two months in Colbert and Franklin counties due to the cave-in of a fill, State Highway engineer Charles Bowling, announced this week. It will take at least this long for engineers to remove a portion of the fill and rebuild it, he said.

Heavy rains Thursday and Friday night caused the West lane to slide and both lanes were closed to traffic, which has since been rerouted over the old road. Dynamite will be used to settle the base under the fill once work has progressed far enough, it was announced.

Theatre Program

SHOALS—Florence Theatre, May 1-2, 3: **MOTORCYCLE GANG**—with Anne Nevland, Steve Terrill, John Ashby, Chas. Switzer. Also **JOYRIDE GIRL**—with Susan Cabot, Dick Miller. Sat., May 3: **THE HIRE**—GUN—with Roy Calhoun, Anne Francis. Sun-thru Thurs., May 4-8: **ARMY HEMINGWAY'S FAREWELL TO ARMS**—CinemaScope, Technicolor, stereophonic sound, starring Rock Hudson, Jennifer Jones, Vittorio De Sica, Robert Strauss, and John Conte. Mission: Sunday & Nights—Adults 90c, Children 50c, Students 60c, Colored 50c. Sunday & Nights—Adults 90c, Children 50c, Students 60c, Colored 50c. One week beginning Wed., Apr. 30: **WILLIAM FAULKNER'S THE LONG HOT SUMMER**—CinemaScope, Deluxe Color, starring Joanne Woodward, Paul Newman, Anthony Franciosa, Orson Welles. Admission: Sunday & Nights—Adults 75c, Children 50c, Students 50c, Colored 50c. Wed-Thurs-Fri., May 7-9: **ROCK AROUND THE WORLD**—with Steve Terrill, John Ashby, Chas. Switzer. Admission: Matinee—Adults 40c, Children 35c, Night—Adults 50c, Children 35c.

The Florence Herald

Darnall & May, Publishers

MARCY B. DARNALL Editor

HAROLD S. MAY Managing Editor

OSCAR D. LEWIS Advertising Manager

ALBERT L. MARTIN Production Manager

SUBSCRIPTION

Per Year, In Rural Area \$1.50

Per Year, In Urban Area \$2.00

Per Year, Outside Trade Area \$3.00

Entered as second class matter at the post office at Florence, Alabama, under the Act of March 3, 1897.

Advertising Representative

ALABAMA NEWSPAPER ADVERTISING SERVICE

P.O. Box 2008 - University Ala.

NATIONAL EDITORIAL ASSOCIATION

AFFILIATE MEMBER

For The Benefit Of All

The hopes of many people came alive in the spring of 1933 when Congress under the leadership of Franklin Delano Roosevelt created the Tennessee Valley Authority. After more than a decade of heartbreak, frustration and shattered dreams, the dormant valley, like a sleeping giant, stirred and slowly emerged into the light of a new day.

Plickering kerosene lamps gave way to the electric light and a new era dawned for the housewife of the towns and farms. Many back-breaking chores gave way to the new magic of hydro-electric power in the form of electric irons, washing machines, refrigerators, ranges and well pumps. The man of the farm, at the flick of a switch, lighted his barn, milked his dairy herd and turned the gentle warmth of electric heat into his shiny new brooders. Yes . . . a new era had dawned, a new era for the little people of a great Valley . . . an era 20 years later called "creeping socialism."

Strangely enough this "creeping socialism" in 25 years raised the individual income in the Valley from 35 per cent of the national average to 63 per cent. The electrification of farms jumped from 3 per cent in 1933 to 95 per cent in 1958. This economic progress helped the prosperity of the entire nation by opening up a vast new market for electrical appliances, tractors, trucks, hardware, clothing and a multiplicity of products made in states outside the Valley.

Malaria, long the scourge of the southeast and as high as 98 per cent prevalent in some counties, was wiped out by this "creeping socialism," restoring to good health and usefulness many thousands of citizens.

Productivity on the farms of 31 states was increased by the research and development of TVA fertilizers, patents for these being made available to the commercial fertilizer manufacturers throughout the nation. The benefits of "creeping socialism" reached beyond the Valley once again.

For many years before "creeping socialism" the Tennessee River flooded the lowlands, damaging crops and towns along its course many millions of dollars annually. The dams and storage reservoirs of the Tennessee Valley Authority rendered these floods virtually harmless and provided a year around navigable stream for more than 600 miles. Forests were replanted, farms terraced to prevent the washing away of the top soil, and a great program of conservation was instituted that cannot be estimated in dollars and cents.

The TVA, now proven self-supporting, was not called "creeping socialism" because of these benefits but because it proved electricity could be produced cheaply enough for everyone to use it. This "yardstick" forced the price of electricity down in many states outside the Valley but it made mortal enemies of the power interests. These interests, still ruthlessly fighting TVA, inspired the label of "creeping socialism" invented by Mr. Eisenhower after his election.

It is hard to associate this label with a man who was elected by democratic processes and who pledged before his election that the benefits of TVA would be continued and the Agency protected.

However, looking back . . . we should have known.

The Forty-Eighth State

Alabama is 48th among the states in the number of physicians available to patients in its mental hospitals. This means of course that many mental patients are not receiving the care and treatment adequate to help them improve or recover.

This is Mental Health Week—a good time to consider what constitutes good mental health, for mental health is far more than the absence of mental illness.

A group of students at Birmingham-Southern College were asked to define mental health. These students offered some useful and stimulating concepts.

One listed these characteristics of good mental health: "The ability to meet and solve problems successfully; a well rounded personality; the ability to get along with others; reasonable aspirations; normal drives; regard for the needs of others; typical behavior for one's age."

Another student listed 14 "ingredients" of mental health. These included: "The ability to sympathize; the ability to face reality; recognition of limitations as well as abilities; sensitivity to the needs of others; flexibility; tolerance; a sense of responsibility."

Help is wanted. The help you and every citizen can give by supporting the vital work of your mental organization.

Join: Operation: Mental Health Week. Remember, with your help, the mentally ill can come back.

Record Political

(Continued from Page 1)

beyond any dreams we have ever had," Faulkner continued.

"Yes, we can have the greatest inland waterways in the State of Alabama of any in the nation and I believe the people of Alabama are inclined and determined that we have it and I am determined that we have it," Faulkner declared.

Faulkner also promised a multi-million dollar school building program as part of his program to bring the people more "Pocket Dollars."

"I am tired of going around the state seeing dilapidated school buildings and when I am governor I will not tolerate these run-down school buildings," he pledged.

Speaking on education, Faulkner also promised to maintain segregation by providing separate but equal facilities. "Our white boys and girls ain't going to school with our colored boys and girls," Faulkner remarked.

"But the people of Alabama are fair minded and fair treatment is what we are going to have. The surest and quickest way to end segregation in Alabama would be to elect a rabble-rousing demagogue as governor," he warned.

Let THE FLORENCE HERALD Do All Your Printing.

In the Week's News

Vice President Richard Nixon Monday inaugurated an eight-nation tour of South America with a two-day visit to Uruguay. Uruguay has been one of Russia's best customers in the Western Hemisphere. Other countries on Nixon's tour include, Argentina, Paraguay, Brazil, Peru, Colombia, Ecuador, Bolivia and Venezuela.

Five paratroopers were killed and 155 injured last week when winds slammed them into trees and rocks at Ft. Campbell, Ky. Nearly 1400 men participated in the mass drop. A scheduled drop of 5,000 men was later cancelled due to intensity of ground winds.

A Jewish synagogue and a Negro school were dynamited early Monday at Jacksonville, Fla. It was the city's first outbreak of racial disorder. No one was injured but damage was estimated at \$20,000 to the two buildings.

Hayes Aircraft new contracts have enabled the company to call back 2,000 of its workers laid off earlier this year. About 200 were recalled last week. The Hayes Birmingham plant employs some 7,500.

The latest try by the Navy to send a satellite into orbit with its Vanguard missile failed at Cape Canaveral, Fla., Monday when the big rocket crashed into the sea after a 1,500 mile flight. It failed to reach the speed of 18,000 miles an hour needed to put the satellite into orbit. A 20-inch sphere containing delicate instruments was carried in the nose.

The retail prices of farm food products averaged 7 per cent higher for the first quarter of this year than for the same period last year, reports released by the Department of Agriculture stated.

The United Auto Workers Union Monday offered an extension of 1958 contracts until September. General Motors, first to reject the proposal called it a "maneuver to stall current negotiations until the 1959 model changeover" . . . also that it was a move to get the union into a more powerful position to enforce its "exorbitant demands." UAW president Walter Reuther said its sole purpose was to "overcome our present economic recession and get America back to work."

George Meany, organized labor's boss, said Monday the nation is sliding into a depression. He predicted that unemployment would rise to about 6 million by June, barring some miracle. Meany cited the fact that steel production was the lowest in nine years last week.

The U. S. Court of Appeals Monday upheld a federal judge's ban against using Arkansas National Guardsmen to bar Negro children from the Little Rock Central High School. The court ruled a state government does not have the right to call out troops to suppress "rights which it is the duty of the state to defend."

LETTERS TO THE EDITOR

JUDGE ROBERT M. HILL BACKS AMENDMENT NO. 1

Editor: I write to urge our citizens to vote for passage of Constitutional Amendment No. 1, which our Legislature has wisely voted to submit to the people on May 6th.

This Amendment would make our present Court of Appeals the final appeal court in all criminal cases. No additional court or expense in appealing cases is involved.

Under our present system we have two appeal courts.

First, the Court of Appeals (three members) which acts upon all appeals in civil cases wherein the judgment is for \$1000 or less and all criminal cases wherein the sentence to imprisonment is twenty years or less,—which, incidentally, comprises eighty-five per cent of all criminal case appeals.

Second, the Supreme Court (seven members) which handles all other appeal matters.

But the person who has been found guilty by a jury or judge or, even one who has pleaded guilty,—in these eighty-five per cent of the criminal cases appealed, may delay his case by in effect appealing to both Courts. If the first appeal court, the Court of Appeals, finds there was no error committed at this trial then a convicted defendant may get a rehearing and if this court again says he received a fair trial, then he may further delay by going to the Supreme Court and this involves another review by another appeals court and another possible rehearing. All too frequently this results in delays of months and sometimes years.

This happens also in civil cases and all too often serves to illustrate that "justice delayed is justice denied."

Appeals are expensive and frequently it is the worst type who is financially able to get this delay. No one would deny any defendant the right to appeal his case but if found guilty after a trial certified by one appeal court to have been a fair trial, he deserves and the State and its people deserve and should have a reasonably speedy disposition of the case.

Amendment No. 1 would simply make the present Court of Appeals the final court for all criminal appeals (except that in cases carrying the death sentence four members of the Supreme Court would join in the review) and makes the present Supreme Court the final appeals court in all civil cases.

The judicial profession is judged by the general public by its procedure in criminal law and procedure more so than in any other field and it is here that the judiciary, in my opinion, has fallen down the most,—by allowing delay to obstruct the orderly and reasonably speedy administration of criminal justice.

In the punishment of crime deterrence to the offender and to others lies far more in the certainty of the speed of apprehension and punishment than in the severity of the punishment or other factor. And our present dual and

There are many groups hard at work in this day of increased delinquency and crime who are earnestly seeking improvement in the criminal and corrections field. All courts should be concerned not only with the punishment of crime but with the building of good citizenship,—especially with the youthful offender. But unreasonable needless delay in disposing of criminal cases in court weakens the whole process of the handling of the delinquent and criminal offender. After trial (and an appeal if the defendant wants one) a convicted defendant may be considered for probation. In those cases merited, probation after due investigation should be granted and the defendant placed under supervision. In other cases, because of the seriousness of the crime and the community example involved or because of the defendant's background, probation should be denied and the defendant should be in such cases promptly begin service of his sentence. Then, after service of a portion of the sentence in the institution, parole may be warranted. There is a distinct field of operation for probation and parole and prison but in any event a convicted defendant should not be allowed to wear out his case and, as too often happens, make a mockery of justice.

An appeals court set-up such as here proposed has for years worked successfully in Oklahoma and Texas.

In my opinion, this bit of proposed judicial reform is clearly warranted and will improve the administration of criminal and civil justice, and I am hopeful our citizens will support it with a YES vote on May 6th.

Yours sincerely,
Robert M. Hill,
Circuit Judge,
Florence, Alabama

COUNTY MEDICAL SOCIETY RECOMMENDS FLUORIDATION

Editor: Since the fluoridation issue will be placed before the electorate on May 6, I have been asked to state the stand that the Lauderdale County Medical Society has taken in regard to this proposal.

The dental profession has amply demonstrated that fluoridation reduces dental caries, being particularly beneficial to the teeth of children. The question that is often asked the Medical profession is—"Does fluoridation endanger the health?" This subject has been under investigation for at least 20 years. After extensive investigation, there have been no serious illnesses or consequences that have been reported in any authenticated investigation (where water is fluoridated in the manner that is proposed for Florence.) A large part of the United States now has its water supply fluoridated and it is no longer on an experimental basis. It has now been proven to be safe.

Some opponents admit the advantages of fluoridation but they object (apparently upon an emotional basis) to "mass medication." It should be pointed out that: (1) iodine is added to our table salt to protect us from goiter, (2) vitamin D is added to milk to protect us from deficiency disease (3) many other substances are added to the food and bakery products which the public consumes every day without question. Few of these substances have been as carefully investigated as has the question of fluoridation of water. Naturally, these substances, along with fluoridation will continue to be under investigation by the Medical pro-

fession as is any substance which affects the public health.

The advantages and disadvantages of fluoridation have been discussed by the members of the Medical Society after a thorough examination of the material available. They have voted on each occasion overwhelmingly in favor of the proposal. I feel that it is well for the voters to be informed before they cast their ballot on May 6th and if they know the facts, they will vote in favor of fluoridation.

Sincerely yours,
M. M. Jackson, M. D.
President
Lauderdale County Medical Society

The industry-sponsored Tree Form program means wood for man's use; food and shelter for wildlife; recreational areas; water and soil conservation.

PUT BOTH EARS TO WORK!

Twice as much good hearing can bring you a new world of sound never possible before. Enjoy the Binaural Method of Balanced Hearing—medically endorsed—with Sonotone's tiny transistor ear-level hearing aids. You hear everything clearly, without confusion. DOUBLE YOUR HEARING WITH SONOTONE.

COME IN, PHONE OR WRITE—FREE DEMONSTRATION OF BALANCED HEARING

SONOTONE

OF FLORENCE

220 1st Federal Bldg.

Florence, Alabama

AT 2-4622

Sara A. Smith

Lilla M. Spears

Dr. Allen To Make Keynote Address

Dr. Turner W. Allen, dean of Florence State College, is scheduled to make the keynote address at the Episcopal Laymen's Conference at Camp McDowell, in

Winston County, May 2-4.

Emphasis at this year's conference will be placed on recruiting for the ministry, and Bishop George M. Murray will cite the goals the conference is striving to reach in its recruitment program among young Episcopalians.

Dr. Churchill Gibson, a new director of Canterbury Chapel at

the University of Alabama will discuss education in relation to religion.

The conference, whose attendance will be restricted to 150 persons, will elect new diocesan officers.

LET THE HERALD PRINT IT!

NOW IS THE TIME TO START LEARNING PIANO, TOO!



Today's children start to play piano at their first lesson! Aside from the fun of playing, and the poise and popularity it brings, leading educators agree that children who play the piano do better in their studies—and in life, too! Give your child this wonderful opportunity, now—

Select From
Wurlitzer -- Story & Clark
Chickering
Mason & Hamlin
The World's Best Pianos

\$10 Will Place a New
SPINET PIANO
In Your Home Today
ASK US FOR DETAILS

E. E. Forbes & Sons Piano Co.

109 S. COURT ST.

DIAL AT 2-3932

FLORENCE

ELECT EMMETT N. RODEN

Judge Of The Law and Equity Court OF LAUDERDALE COUNTY

BACKGROUND AND INTERESTS:

- Born in Florence in 1920, one of family of nine. Educated at Gilbert School, Coffee High and Florence State College. Graduate of University of Alabama Law School and in general practice in Florence since 1950. Married, father of three children. Active in church, civic and veterans' affairs, including PTA and Boy Scouts. Member of Florence Civitan Club. Attorney for the Town of Rogersville.

AS JUDGE OF THE LAW AND EQUITY COURT:

- I will respond to the high honor which you bestow upon me with dignity and respect for the office and all persons before the court.
- I will be as fair in my judgments, as conscientious in my principles, as studious in my decisions as humanly possible.

AS A CANDIDATE:

- Let me express my appreciation to you for your courteous reception of me and my candidacy, and I regret it has been impossible to see each of you personally. I am deeply grateful for your support in my previous race for this office, and trust that you and your friends will see fit to vote for me again on May 6th. I assure you I will do my utmost to warrant your confidence.

Tune In Radio Station WOWL at 7:15 A.M. Monday, May 5

(PAID POLITICAL ADVERTISING BY EMMETT N. RODEN, FLORENCE, ALA.)

Social and Personal

MRS. GARLAND S. TAYLOR, Social Editor
Phone ATwater 2-3943

Robert Henry Crumby Claims Ohio Bride

Knox Presbyterian Church in Cincinnati was the setting on Saturday, April twenty-sixth, of the ceremony which united in marriage Judith Ann DeVore, daughter of Mr. and Mrs. William Ward DeVore, and Robert Henry Crumby, minister of Westminster Presbyterian Church, Florence. The bridegroom's parents are Mr. and Mrs. William Oren Crumby, formerly of Memphis, now of 720 Meridian Street, Florence.

Nuptial music preceded the vows which were repeated after the Reverend Winton H. Halsted. Wedding tapers burned in branched candelabra against a background formed of palms and ferns. Hyacinths, blue and white gladioli and pompon chrysanthemums completed the altar decoration.

The bride, given in marriage by her father, was gowned in white nylon organza which featured embroidered flowers about the neckline, sleeves and bordering the flounces of the very full skirt. Her veil of illusion was caught to a small cap of embroidery and with her white Bible she carried a white orchid and blue forget-me-nots.

Mrs. James Katsanis was her sister's honor attendant; bridesmaids were Miss Janet DeVore, Miss Jeannine Stegman and Mrs. Louis Hellman. Embroidery finished the deep rounded necklines of their frocks which were designed with full harem skirts and their hair bands were of matching material with blue flowers attached. Mrs. Katsanis wore white; the bridesmaids blue.

William O. Crumby, Jr., brother of the bridegroom, was best man and ushers were Mitchell Redd, Florence; Ben Lambeth, Jonesboro, Arkansas; James Gillis, James Turner, Burton Henry and William Allen, all of Memphis.

Mr. and Mrs. DeVore were reception hosts immediately after the ceremony in the church parlor.

Later in the evening when the bridal couple left for a two-week's honeymoon in Virginia and Washington Mrs. Crumby wore a navy blue sheath dress with polka dot trim and a yellow tweed top coat.

Dewberry-Springer Nuptial Vows Taken

Mr. and Mrs. Homer C. Dewberry, Jr., of Oakland have announced the marriage of their daughter, Claudene, to James D. Springer, son of Mr. and Mrs. James Lenon Springer of Florence. The ceremony took place on April seventeenth at the home of the officiating minister, the Reverend O. M. Ryan, Weeden Heights.

They are now at home at Walnut Ridge, Arkansas.

Frederick-Burks Vows Will Be Said In June

Presaging an early summer wedding is the announcement which has been made of the approaching marriage of Patricia Ann Frederick and Charles Derl Burks, son of Mrs. Luther Burks of Florence and the late Mr. Burks.

The bride-elect, daughter of Mrs. Jean Knight Frederick of Birmingham and of Vaulter G. Frederick of Florence, was graduated from Coffee High School and is now a student at Florence State College. Her fiancé was also graduated from Coffee High School before studying at Florence State. He is now in the National Guard.

Tea-Shower Compliments Bride-Elect Azalia Walker

The home of Mrs. Courtland Koonce on Lorraine Parkway was the setting for a miscellaneous shower tendered in honor of Miss Azalia Walker who will become the bride of Jerry Gordon Shaw on May third. Hostesses with Mrs. Koonce were Miss Reba Haddock and Mrs. Leonard Brown.

Party colors were pink and white and flower arrangements decorated the rooms with carnations in the chosen colors centering the tea-table where candles were grouped to light the scene.

Assisting the hostesses in serving their seventy-five guests were Mrs. Howard Ezell and Mrs. Harry Howes.

Mrs. Bowles Honors Sister

Entertaining at her home on Cole Street, Mrs. Raymond Bowles was hostess to a miscellaneous shower, a compliment to Mrs. Billy Hughes Richardson, the former Zenida Fay Cagle.

Pink and white gladioli were about the party rooms and the refreshment table, spread with a lace cloth over green taffeta, was centered with a bowl of lilac blossoms.

The honoree received with her hostess and her mother, Mrs. M. L. Cagle. Guests numbered about forty.

Mrs. Shelby Honors Sister

Mrs. Mark Tiller of Montgomery, who returned to her home Saturday after a visit to her sister, Mrs. William Shelby, was the inspiration of a luncheon on Friday when Mrs. Shelby invited a group to be her guests at The Town Club.

Roses and snapdragons formed the centerpiece for the table in the Old South Room and included in the courtesy were Mrs. Henry Tyree, Mrs. Joe Meade, Mrs. James Massey, Mrs. James Johnson, Mrs. George Ellis, Jr., Mrs. James Hicks, Mrs. Fred Kosack, Mrs. Dan O'Steen and the honoree.

Luncheon Fetes California Visitor

Warmly greeted by friends made on previous visits to Florence, Mrs. A. B. Stewart, here from her home in Los Angeles for a fortnight with her sister, Mrs. Rivers Wiggins, and Mr. Wiggins, was again honored at noon on Tuesday when her

hostesses were Mrs. Carl Walker and Mrs. Emory Morris. Inviting a small group to luncheon at The Town Club they seated their guests around a table in the Old South Room. A large seashell was filled with shell pink blossoms to appoint the setting for the seafood menu which was served.

Guests for the occasion numbered eight.

DAR Honors Local Girls

Alamance Chapter of Daughters of the American Revolution, complying with an outstanding project of the organization, makes annual Good Citizen awards to Senior High School girls who have maintained fine records through their school years. In addition to scholarship such characteristics as personality and adaptability are judged along with extra-curricular activities.

During the month of April this honor was bestowed upon the following: Janelle Holley, Coffee High; Gayla Stutts, T. M. Rogers High; Eleanor Rose McGuire, Lexington High; Mary Frances Clemmons, Waterloo; Betty Louis Haddock, Central High, and Judith Evelyn Fuqua, Lauderdale County High, Rogers.

In the absence of Mrs. Leonard Johnson, chairman of the committee which made the awards, Mrs. Baxter Wilson introduced three award winners at the chapter meeting Friday afternoon when Miss Faye McKinley entertained at her home on South Cedar Street.

Present on this occasion were Janelle Holley, Judith Evelyn Fuqua and Betty Louis Haddock.

Mrs. Henry Hood of Huntsville, recently of Florence, was present to report on the state conference which was held in Mobile.

Neon Club's Hayride Party

In spite of the unfavorable weather of Saturday evening members of Neon Club and their dates enjoyed a hayride to the Herbert Harris home in Cherokee, making the trip in a large truck with a tarpaulin stretched overhead, and having an indoor picnic instead of the planned outing.

Present for the festivities, with dancing featured, were: Jane Harris and Bud Price; Carol Patton and Scott Bell; Susan Smith and Jim Blair; Linda Bohnstedt and Tommy Van Sant; Barbara Godfrey and Howard Foote; Dee Cunningham and Robert Koonce; Mary Brown Hassell and Newt Pitts; Anita Rea and Johnny Doolittle; Marilyn McClure and Dan Alexander; Sissy Johnson and Walter Murphy; Toby Delony and Charles Matthews; Betty Lynn Miller and Donnie Cook; Janet Price and Townley Pounders; Cleola Perkins and Wayne Wright; Anelda White and Billy Brown; Pat Ellis and Fred Tauber; Bonnie Carr and Ed Vinaretos; Brenda Sailors and Mims Rogers; Alice Coleman and Jimmy Olive; Gail Gilbert and Jimmy Smith; Dianne Johnson and LeRoy Wright.

Mrs. Miller Hostess Contemporary Study Club

Mrs. Barton Price and Mrs. L. E. James were guests when Contemporary Study Club members gathered at the home of Mrs. Herbert Miller on Hawthorne Street to hear Mrs. Wilford C. Doss discourse about Alaska as she showed pictures and oddly interesting objects commonly seen in "the land of the midnight sun."

Afternoon refreshments were served at the conclusion of the program.

Monthly Meeting Jr. Garden Club

Mrs. G. G. Patterson's home was the setting for the meeting of Florence Junior Gardeners on Monday, April 21, when plans were made for the Club to take part in the May Flower Show.

Mrs. J. G. Geisinger, sponsor, was present to explain details and to help formulate plans for a membership tea to be held at her home late in this month.

A change of the club's name to Link Garden Club is also under consideration.

Mrs. O'Steen's Program Interests Garden Club

Members of Valley Garden Club met for their monthly session at the home of Mrs. H. H. Self with Mrs. Thomas Schuessler serving as cohostess.

After a brief business period, tea was served before Mrs. Dan O'Steen, program leader for the afternoon, invited members to a tour of Florence gardens which included beauty spots at the lovely old T. Ed Campbell home on Oakview Circle and at the James Gilbert home on Riverview Drive.

"A thoroughly delightful experience" was the consensus expressed by those in attendance.

LWV Has Annual Luncheon Meeting

Taking place in the dining room of Hotel Reader on Saturday, April 26, hostesses for the annual luncheon meeting of League of Women Voters were Mrs. Harold May and Mrs. Robert Bilstein.

Seated at the tables, placed to form a U shaped pattern and centered with bowls of Spring flowers, were about thirty-five members and invited guests.

Professor Dallas Lancaster of Florence State College gave the invocation and introduced the speaker, Dr. Bernarr Cresap, also of the College, whose subject was "Higher Education in Alabama."

During the business period reports were given and the local League agenda for another year adopted. Officers who will serve are: Mrs. Atherton Hastings, president; Mrs. Norman Coleman, 1st vice-president; Mrs. Harold May, executive 2nd vice-president; Mrs.

Charles Rasch, secretary. The board of directors will be Mrs. A. M. Lynch, Mrs. Rivers Lindsey, Mrs. Bilstein and Mrs. Ralph Clark.

"Trade hats" which had been made by the members were modeled in a parade at the conclusion of the meeting.

PERSONALS

Mr. and Mrs. E. Bert Halton will return today from Tuscaloosa where Mr. Halton spoke last evening to the Student Government Association of the University.

Mrs. Carl Walker leaves today for Birmingham where she will visit her cousin, Mrs. E. T. Binford. Joining her there on Saturday to attend Grand Opera during the coming week will be Miss Josephine Penney and Mrs. Morrison Paxton.

Driving from Nashville to spend Sunday with his mother, Mrs. W. J. Callaway, Walnut Street, will be Dr. James Callaway and his family.

In Tuscaloosa last week to be present at the initiation of their daughter, Miss Janette Peery, into Alpha Lambda Delta, honor society for freshmen women, were Mr. and Mrs. Charles Peery, Jackson Road.

Mrs. John Bland, 804 Kendrick Street, is recuperating following surgery at Eliza Coffee Memorial Hospital. Her sister, Mrs. Elmo Hollibaugh of Decatur, is with her.

Mr. and Mrs. A. J. Feldman have arrived from their winter home in Miami Beach, Fla., to spend the Summer at their home on Jackson Highway.

Dr. and Mrs. Hill Barnett were in Montgomery to attend the meeting of the Alabama Dental Association.

Mrs. George West returned Monday to her home in Glen Ellyn, Ill., after a visit to her sister, Mrs. Frank A. Nolen, North Pine St.

Mr. and Mrs. Wesley Patton and daughters, Carol and Susie, will leave Saturday to spend the weekend with their son, Pat, a student at UT in Knoxville.

Mrs. David Donald and children, Jan and Ken, will arrive Sunday for a week's visit to her mother, Mrs. W. J. Callaway, Walnut Street.

Mrs. White Smith is the guest of her niece, Mrs. W. H. Adams, Sheffield.

Clay Thomas is a surgical patient at Caraway Methodist Hospital in Birmingham. Mrs. Thomas is remaining with him there.

Mrs. John W. Taylor, Sr., has returned from a visit to her grandson, Bradford Taylor, in Chicago.

Mr. and Mrs. W. O. Crumby were in Cincinnati for the wedding on Saturday of their son, Robert Crumby, minister of Westminster Presbyterian Church of Florence, and Miss Judy DeVore.

Here from their home in New Orleans for a recent brief visit to the James Gilberts on Riverview Drive were Mrs. Gilbert's sister, Mrs. Withers Woodfin, and Mr. Woodfin.

Mrs. I. N. Pitts has completely recovered from recent surgery which she underwent at Baptist Hospital in Memphis.

In Cincinnati last week to attend the DeVore-Crumby nuptials and the preceding festivities were Mr. and Mrs. John McGill, Florence.

In Montgomery last week to attend the state meeting of the Dental Association were Dr. and Mrs. L. M. Jester and Dr. and Mrs. Lyman Mitchell.

W. M. McMichael, Savannah Road, is recovering following surgery at McCleary Hospital, Excelsior Springs, Mo.

In Florence Sunday for the dedication at First Presbyterian Church of a memorial to the late Robert Manley Martin, presented to the church by family members, were Mr. and Mrs. James Jackson of Memphis.

Recently returned from several months spent touring the West are Mr. and Mrs. M. P. Curran, 112 West Lelia Street.

Visitors in the home of their grandparents, Mr. and Mrs. W. T. Nichols, 334 Palisade Drive, were Betsy, Davey and Marilyn Knox Mathews, whose parents, Mr. and Mrs. David Mathews of Russellville attended the Junior Chamber Commerce convention in Huntsville.

The first meeting of the season of the Muscle Shoals Modelers, a group of model hobbyists sponsored by the Florence Exchange Club, will hold its first meeting of the season at the auditorium in the Municipal Building at 7:30 Friday evening.

Although originally attracting only model airplane enthusiasts, Muscle Shoals Modelers invite anyone who makes scale-size replicas of anything—boats, trains, non-flyable planes—to attend the meeting Friday evening.

The in charge of the program said this week that the field in McFarland Bottom where planes are flown was being put in shape for the approaching season.

Meetings of the model enthusiasts will be held every other Friday night.

MARS HILL SENIORS TO PRESENT PLAY

The Mars Hill Bible School senior class will present a three act comedy, "The Adventures of Huckleberry Finn" at the school auditorium on Friday, May 9 at 7:30 p. m.

Tickets may be purchased from members of the senior class or at the door.

First Observance

Mayor Proclaims This As 'Law Day -- U.S.A.'

Members of the bar of Lauderdale County and thousands of lawyers throughout the United States are today marking the first observance of LAW DAY—U. S. A., and law citizens of Florence and the county have been asked to join them in its celebration.

Mayor E. F. Martin has issued a proclamation setting aside today—May 1st—for official observance of LAW DAY—U. S. A. in Florence, and special significance will be directed toward it in schools and civic organizations.

In his proclamation the mayor pointed out:

"Individual freedom under law is the birthright of all Americans. Laws and courts exist to protect every citizen, in his person and property, and in the individual rights and privileges he enjoys under our federal and state constitutions.

"It is this liberty and equality for the individual which distinguishes our system of government from communism, under which millions of people are today living in slavery. Without laws and courts the freedoms we often take for granted would be meaningless.

"This important truth is to be recognized publicly in a nationwide observance of LAW DAY—U. S. A. to be held on May 1, 1958. The citizens of Florence have been invited to participate. The observance will consist of special programs sponsored by various

organizations and groups, and by the schools. Their purpose will be to focus public attention on the important part that law has played in America's growth and achievement.

"LAW DAY—U. S. A. is to be the first national celebration of its kind ever held. The present status of world affairs makes it especially fitting that our people should at this time reaffirm their faith in the rule of law and their determination to strengthen it. This is both a timely and patriotic observance emphasizing respect for law and good citizenship. It merits the support and cooperation of individuals, organizations and schools."

Rural Carrier Exam For Killen

An examination for rural carrier for the post office at Killen, will be open for acceptance of applications until May 13, the U. S. Civil Service Commission announced today.

Applicants for this examination must actually reside within the delivery of the Killen post office and must have so resided for one year next preceding the closing date for acceptance of applications. They must have reached their 18th birthday on the closing date. There is no maximum age limit.

A Final Word To The Voters

OF FLORENCE AND
LAUDERDALE COUNTY

I SINCERELY SOLICIT
YOUR VOTE AND SUPPORT

OF MY CANDIDACY FOR
COUNTY COMMISSIONER

From District 3

IN TUESDAY'S DEMOCRATIC PRIMARY



GEORGE A. PORTER

It has been a pleasure for me to contact the voters of my District and renew acquaintances of long standing. As a native of Florence and the son of the late Probate Judge George W. Porter, I am vitally interested in the progress of our county and especially District 3.

Having been connected with the Coca-Cola Company for the past 35 years in various executive positions, I believe my business experience would be helpful in the handling of our county's business. Now retired from that work and engaged in farming on old Natchez Trace, I am in position to give the office the full time that it so rightly deserves.

I believe in Lauderdale County and its vast possibilities and trust that, by your vote Tuesday, you will give me the opportunity of being of service to you.

Cordially yours,

GEORGE A. PORTER

(Paid Political Advertising by George A. Porter, Route 1, Cloverdale, Ala.)

Nothing Is As Convincing As A Record In Office

No Word Nor Promise Can Mean As Much As The Accomplishments of Herman K. Longshore

DURING HIS TWO TERMS AS
PROBATE JUDGE
OF LAUDERDALE COUNTY

Return A Man To Office With A Proven Record

★ ★ ★ ★ ★ ★ ★ ★ ★ ★

**PROVEN
EXECUTIVE ABILITY**

**PROVEN
JUDICIAL ABILITY**

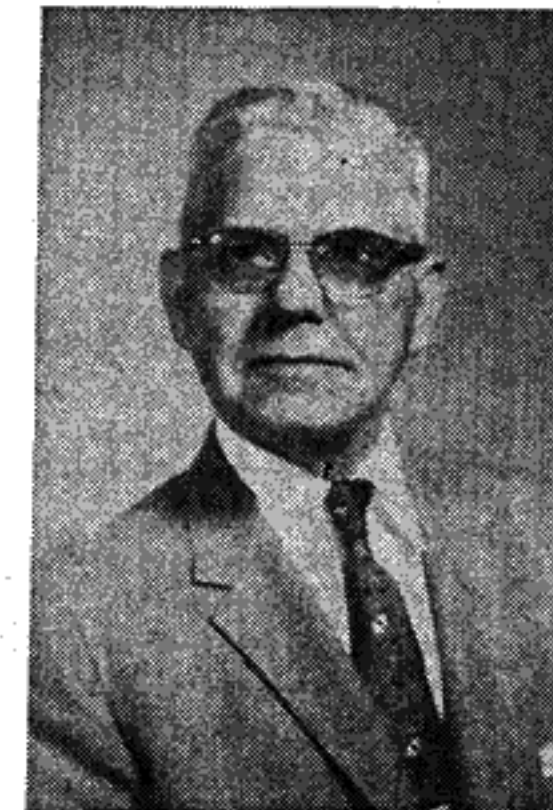

Through training and experience gained during the hard, lean years following World War II, Judge Longshore proved his executive ability by guiding our county from the depths of depression and debt to its present financial condition. During these years he, with the full aid of the County Commissioners, met the expanding demands of a fast growing county. His outstanding executive ability has been widely acclaimed throughout Alabama.

**PROVEN
ADMINISTRATIVE ABILITY**

To place into operation all the many and various phases of county government as decreed by the Court of County Commissioners, as well as the laws of the state as handed down by various arms of the state government, is the administrative duty of the Probate Judge. It is not a small challenge to the administrative ability of any man. Judge Longshore has met this challenge with honor to himself and to Lauderdale County. This outstanding ability has meant much to the high regard in which the county is held.

**PROVEN
DEPENDABILITY**

Judge Longshore is known for his big heart, his desire to serve all the people with special interest in the less fortunate. He can be depended upon to give to Lauderdale County the same outstanding leadership for which he is known by his friends as well as those who may disagree with him. His integrity and willingness to be of service at all times have marked him as a humane and forthright person. He is the man for the job.

CAST YOUR VOTE ON TUESDAY WITH CARE - VOTE LONGSHORE

Paid Political Advertising By Friends of Herman K. Longshore, P. O. Box 649, Florence, Ala.

Legal Notice

Administrators Notice
Estate of Elmer S. Walter, deceased, Probate Court.
Letters of administration on the estate of said deceased having been granted to the undersigned on the 30th day of April, 1958, by the Hon. Herman K. Longshore, Judge

of the Probate Court of Lauderdale County, notice is hereby given that all persons having claims against said estate are hereby required to present the same within time allowed by law or the same will be barred.
Essie E. Walter
May 1, 8, 15
Do all your printing at The Florence Herald, 110 N. Seminary.

Firestone SPECIAL

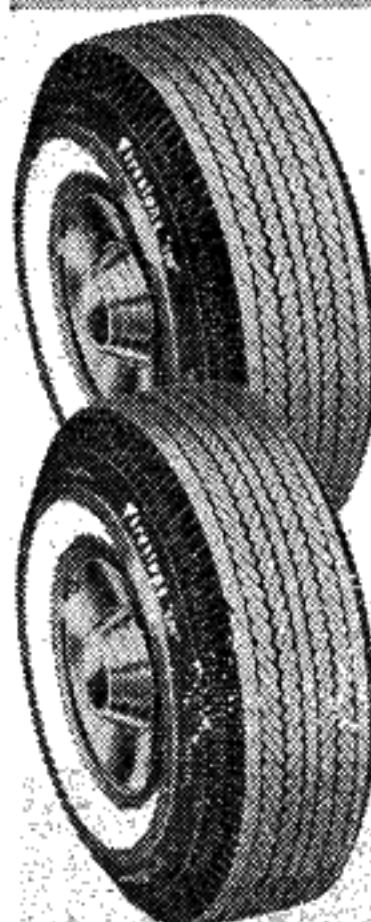

From **11⁵²**
To **22⁰⁰**
TRADE-IN ALLOWANCE
for your two recappable tires
on a pair of premium grade
NYLON
"500" TIRES

Proved safe on the Indianapolis 500-mile Speedway at speeds faster than you'll ever drive. Get our special low price on your size.

LOW PRICES ON DELUXE SUPER CHAMPION NYLONS, TOO!



2 for 39⁹⁰
Plus tax and two recappable tires
Size 6.70-15 Tubed-Type, Blackwall
ALL SIZES ON SALE

1⁰⁰ DOWN PUTS ANY FIRESTONE TIRE ON YOUR CAR

YOUR FIRESTONE STORE

416 N. COURT ST. AT 2-1571 FLORENCE

THE SPILLWAY



SHE PACKED HER bags with greatest care . . .
(Her choicest wearables are rare) . . .
Then reached her journey's end to find . . .
Her wearables all were left behind . . .

NOT ALL OF THEM . . . really. Just HATS . . . When Marguerite and (Doctor) Al Jackson arrived in Montgomery recently she found . . . when all baggage was delivered from their car to their hotel room . . . that she was sans hats . . . Nairy a hat box had made the trip . . . They'd gone down for Al to attend the State Medical meetings held there . . . and for Marguerite to attend all the nice functions with which the doctors' ladies are entertained . . . and while we're told that she was the perfect sport about the mishap . . . we do hereby acknowledge to a bit of regret on our own part . . . We'd have liked for this representative group from up and down and across our state to've had a glimpse of some extremely lovely toppers.

LAKE-LOVERS . . . DO HAVE strange experiences . . . Having put her cottage in perfect order for her samba club meeting next day . . . Laura Perritt returned to the town house for the night . . . Arriving at the lake again early on party day . . . she unlocked her door to be met by inches of water which rushed to meet her . . . "The whole floor space was a private lake . . ." But she was equal to the occasion . . . and so was Billie Hassell . . . Laura's next door neighbor . . . in whose home Laura entertained her guests-for-the-day . . . Plumbers have repaired the damaged pipes . . . and we can report the Perritt cottage again in apple-pie order . . .

HIGH FLYIN' . . . IN more ways than one . . . If you missed many of our affable "fly-boys" last weekend . . . 'twas 'cause they'd winged over hill and dale to Naples for a great big CAP soiree . . . transported in an Air Force forty-two-place plane . . . all of which sounds like a glamorized vacation to us . . . We'll be watchin' when you come out of the clouds . . . boys . . . and listenin' . . . We'll want to hear all . . .

INDULGING A FAVORITE hobby . . . we've been scanning newspapers for interesting bits concerning friends we seldom see . . . In the Cotton Progress section of the Sunday Commercial Appeal we hit upon a group picture and found the striking likeness of W. J. Britton . . . broker on the floor

of Memphis Cotton Exchange . . . and cousin of our own Louise Jones . . . 1058 Dixie Avenue . . . **MADAM TIPS HER** bonnet to gracious . . . charming Bessie Pride . . . whose ninety-third birthday has been recently reached . . . Altho' we've released her to live at the family home at Pride . . . we continue to proudly and rightly claim her as our very own . . . AND to Mary Emily Broadfoot . . . narrator for the fashion show for the district's Future Homemakers of America . . . looking capable and very professional as she narrated . . . AND a sweeping bow to Anne Evans . . . daughter of Alice and (Doctor) Edward of 909 Sherrod Avenue . . . one of six winners in the nation of four-year Honor Scholarships awarded by Centre College in Kentucky . . . with a four-year scholastic average at Coffee Hi of approximately "A" . . . AND to Mary Lee Broyles . . . daughter of Joe and Annie Lee of 216 West Irvine . . . who has been elected into the Birmingham-Southern College chapter of Phi Beta Kappa . . . national honorary scholastic fraternity . . . We beam with pride as we report . . .

TWAS A SPECIAL occasion which took Betty Barton Pride . . . Ann Gilchrist and Anita Rea to Chattanooga recently . . . Chaperoned by mommas' Marial Rea and Martha Ann Gilchrist . . . they were shining lights at the McCallie School Officers' Ball . . . having much fun and making three uniformed gents very proud . . .

SEEN ON THE AVENUE . . . that gorgeous Kentucky belle . . . Josie Burnett . . . motoring round town in a sleek robin blue job . . . causing envious glances on all sides . . .

IT WAS NORTH ALABAMA all the way at the Student Government Association meeting at University of Alabama last evening . . . what with our own Bert Hall making the principal address and our friend and near-neighbor . . . Bill Key of Russellville . . . a trustee of the University . . . being on hand to introduce him . . . Our pride's showing again and we don't even care . . .

THE VERY NICEST "thank-you" courtesies are being extended by Mary Collins Warner . . . who has entertained small groups on successive days at The Town Club . . . with luncheon served to her friends-from-childhood 'round a merry board . . . It is with regret that her visit to us will soon come to an end . . . and that Pennsylvania will again claim her for a time . . .

THE BASSINET SET . . . The usual chorus of "It's a boy" or "It's a girl" was put to shame by two proud parents . . . Marian (Johnson) and Harold Wesley . . . and two equally proud grandparents . . . Emily and Leonard Johnson . . . who chorused "IT'S TWO BOYS . . ." Born at Colbert County Hospital on Wednesday . . . April 23 . . . they have been named Cody and Kian . . . AND NOW . . . CHEERIO and goodby . . . until more news comes through The Spillway . . .



Let's Talk It Over
By
SARA SAZE

Dear Sara Saze,
It looks like I've just settled down to worrying and it don't look like I can stop. Seems like I was a lot of help to my children and my neighbors and since my youngest married it looks like I'm about as worthless as they come. And I don't mind saying I don't like it this way.

One woman told me I need a hobby. And she started talking a lot of tomfoolery about learning to paint. I got sick listening. What I think about even in the night is when all my children were here in the house and the days weren't long enough to get through working.

Looks like the neighbors don't call on me to help out very often now.

Well, I just thought it would help some to tell how I feel. I always read what you tell other people.

A Friend.
I think you've turned one of the well-known (but not liked) corners of life and you might as well face it. It is often a distinct shock to a busy wife and mother to find herself no longer busy, and quite necessary that an adjustment be made.

I suggest that you settle down to some hard, straight thinking. You've worked and raised your children and taught them to look out for themselves. Now let them do just that. Don't ruin things by going squeamish and continuing to look back. Set your sights ahead and, if you don't like what you see, keep looking until you do. Look and plan toward doing some of the things for your grandchildren that you did for your own flock.

NO DOUBT ABOUT IT—There's no longer any doubt as to spring being here when you see a pretty girl like Florence State's Nobel Reeves, sophomore from Vernon, in a swim suit. She is this week's Lee's Loveliest at FSC.

pecting a raft of company.
Get busy, and keep that way. And the things you'll find yourself doing will be just as important for now as were those things which you did in previous years.

Dear Mrs. Saze,
Do you think that fearing a disease makes you susceptible to it? I have a great fear of one in particular, and I've been told many times that I'm laying myself liable to it.
But what can I do? If I started saying that I had stopped fearing this illness it would not be true. Please answer.

Dear Mame,
You've listened to a common superstition. There's no more truth to it than to the Friday-the-thirteenth balderdash.
Fear is, however, certainly an undesirable emotion, and I suggest that you make every effort to control it.

Janice Young
County Spelling
Bee Champion

Janice Young, daughter of Mr. and Mrs. Doyle Young, 811 Jackson Road, has been declared Spelling champion of Lauderdale County in the annual Alabama Spelling Bee.

A preview of the state finals will be seen on Channel 7 or 10 Friday when the Jefferson County contest will be telecast in its entirety to those who will compete statewide May 15 at Birmingham to estimate the type of competition they will meet, as well as give the students who plan to enter next year in Lauderdale County an idea of what to be

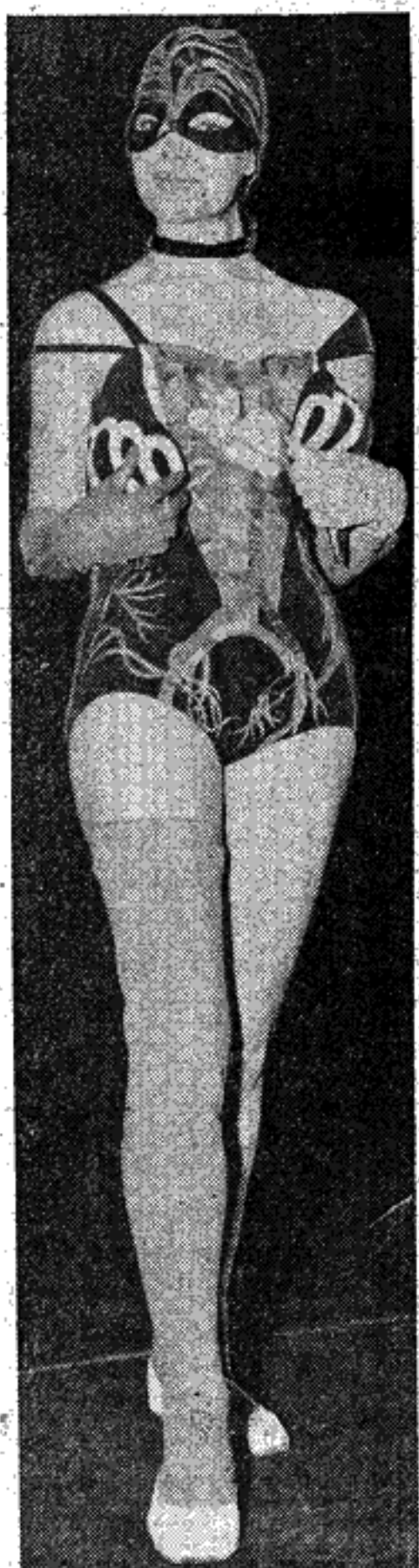

OH, DOCTOR!—A walking anatomy chart, this macabre swim suit bares the bones, veins and arteries of the human body. The amusing beachwear was shown during a recent Paris France, fashion preview.

AS SEEN ON TV



Make the famous
Silf Skin
Pantie Girdle
Inside-Out Test

There's not a seam to cut you anywhere!
Here's a girdle that's friendly inside as well as outside. No stitches, no harsh crotch seams to cut, bind or chafe even the tenderest skin. Silf Skin's seamless knit holds you, moulds you in controlled comfort . . . and Silf Skin's pre-shrunk, too!

Inside view of ordinary Pantie girdle Inside view of Silf Skin Pantie Girdle



Style 200. Small, medium, large, extra large in white or black . . . \$5⁰⁰
in nylon elastic, \$5.95
in silk elastic, \$10.95.

Also available in Silf Skin Super Control Extra firm knit with amazing support, comfort and springback . . . \$5.95.

Gabel's

Downtown Florence

320 N. Court St.

AT 2-0421



is the
best time
to . . .

TRADE-IN
YOUR OLD WASHER

Here's why: In order to keep factory workers on the job during this "off-season" — Speed Queen has made it possible for us to offer you a bigger-than-ever saving on this top-quality

SPEED QUEEN

Greatest of All Wringer Washers



Regular 1958 price **\$169⁹⁵**
Your old washer **\$ 40⁰⁰**

YOUR PRICE ONLY \$129⁹⁵

Just look at these great quality features:

- Double Wall Construction
- Maximum Guarantee
- Trouble-Free Mechanism
- Tangle-Proof Agitator
- Bowl-Shaped Tub
- Super-Duty Aluminum Wringer
- Speed Queen "Time Teller"

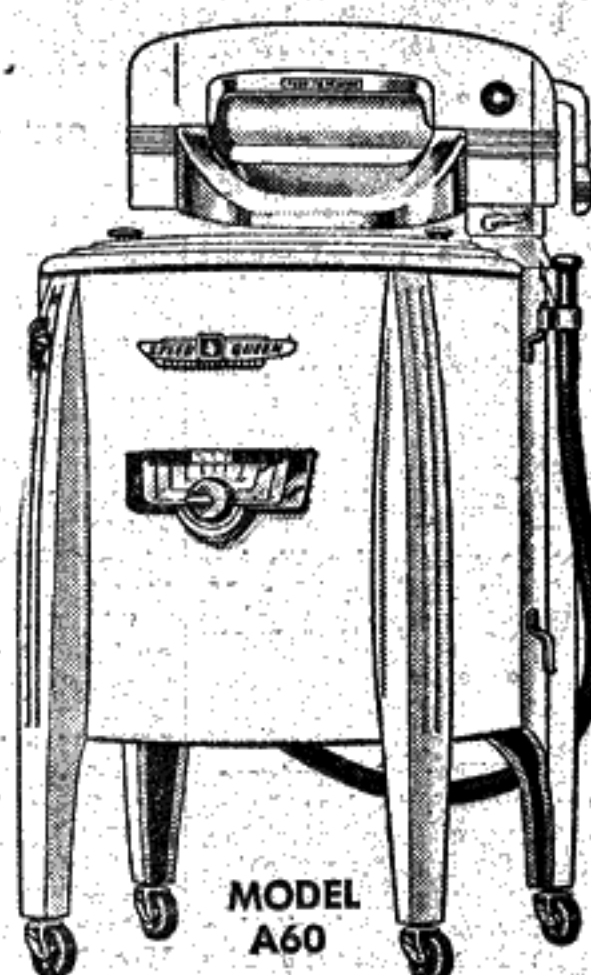

BUY NOW AND SAVE

BROADHEAD'S

FURNITURE COMPANY

208 E. Tennessee St.

Dial AT 2-6711

Florence

RAY REED OFFERS YOU SNOWBALL

FIVE-GAITED SADDLE PONY
IN APPRECIATION OF YOUR PATRONAGE

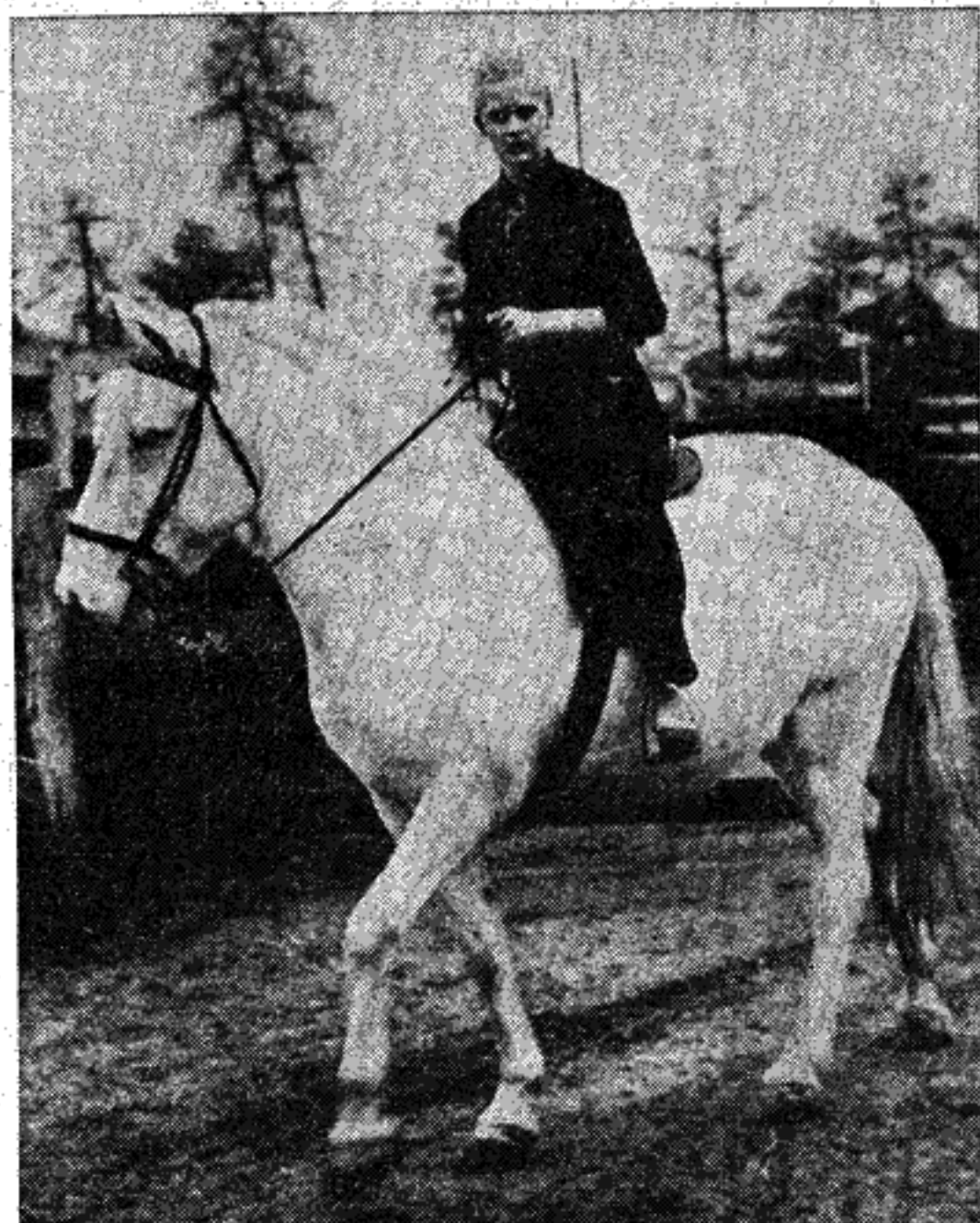

Snowball Will Be Given Away
MONDAY, JUNE 23, 1958 at 2:30 P.M.
To Someone Who Has Registered at Our Salon

ALL YOU NEED TO DO IS REGISTER AS YOU MEET YOUR APPOINTMENT

THERE'S NOTHING TO BUY

YOU DO NOT HAVE TO BE PRESENT TO WIN

YOU MAY BE THE PROUD OWNER OF SNOWBALL
A BEAUTIFUL, TRAINED FIVE-GAITED PURE WHITE PONY

RAY'S

HOUSE OF BEAUTY and UNIVERSITY OF BEAUTY

118 W. MOBILE ST.

AT 2-5411

FLORENCE

Leo Views the College Campus

By DOTTIE McRAE

Collier Library seems to be very popular with the birds around Florence State—last week a woodpecker with inquisitive eyes and a bright red head found his way in through one of the open windows.

For the past few weeks students in freshman English have been involved in the reading of some truly fantastic science fiction. George Orwell's "1984" is different, to say the least, but it takes a strong stomach or a good deal of intestinal fortitude to read from one end of the book to the other.

Representatives from the "Flor-Ala," and the SGA went to Troy State Friday for an SGA and college journalism convention.

The "Flor-Ala" representative was Maurice Reece, the new executive editor. The Selection Committee met last week and chose Maurice, a junior from Haleyville, as next year's executive editor. Taking over as business manager will be Dwight Coffey, a Decatur freshman, and I will hold the position of associate editor.

Last week was pretty quiet—Tuesday there was a convocations program at which Dr. Dale Wom-

ble spoke on "Preparations for Marriage and Family Living." Federal inspection of the ROTC was Tuesday, too; it took almost two full hours. Several of the boys came back from the drill field with sunburns.

This week, Wednesday, was Bloodmobile day, and tomorrow is the day set for the military ball—the military at Florence State surely has been busy lately.

The straw vote ballots were finally counted Wednesday—Todd came in first but he had plenty of opposition. Wyatt Earp was right in there with a write-in vote.

According to Coach H. A. Flowers, Florence State may have a golf team next year; Coach Flowers has had several conferences with Mr. Alex Sloan, golf professional at the Florence Golf and Country Club, about its organization.

The baseball team, not quite half-way through the season, has won 6 out of 8 games. The tennis team hasn't been so fortunate; only 4 out of 7 matches have ended favorably for FSC.

News Of WATERLOO

By Mrs. S. E. Cherry

Church Regular preaching services will be held at each church Sunday.

Powell Honored By Gilbert PTA

Outstanding Progress Of City System Cited During 25-Year Tenure

J. W. Powell's long tenure as superintendent of Florence schools was recognized by members of the Gilbert School Parent-Teacher Association at an appreciation dinner Friday evening.

Gilbert Principal Grady Richards and Dallas M. Lancaster, president of the PTA, listed some of the physical advancements made in the city school system since Prof. Powell assumed the superintendency in 1933. Previously, he had been a teacher in the Florence schools.

Mr. Powell was praised for adhering to the basic fundamentals of elementary and secondary education as superintendent of schools, and was termed "an educator, engineer, businessman, outstanding citizen and Christian."

Mr. Powell will retire as superintendent on June 30, to be succeeded by Rufus G. Hibbett, Sr.

M.Y.F. will meet Sunday evening at 7:00 at the Methodist Church.

P. T. A. The Waterloo Parent-Teacher Association will hold its final meeting for this school year next Monday night in the school auditorium.

Personals Mr. and Mrs. J. H. McCorkle, J. W. McCorkle and Ray McCorkle attended the funeral of S. J. Smith Sunday in Tyrone, Ark. Mr. and Mrs. L. A. Culver spent Sunday with Mr. and Mrs. Eugene Culver in Sheffield. Mrs. Bertie Daily visited a few days recently with her sister, Mrs. Edd Benson, and met her brother, Clifford Hutton, from Chicago, Illinois.

Wallace Visits County Monday

Speaks At Oakland, Waterloo, Lexington; Honored At Breakfast

About seventy friends of Judge George C. Wallace attended a breakfast at the Hotel Reeder Tuesday morning at seven o'clock at which time the Clayton candidate for governor spoke briefly on the highlights of his platform. He expressed his appreciation for local support and thanked his local organization for their efforts. He was accompanied by Mrs. Wallace.

Judge Wallace spoke to a large audience on Monday night at Lexington High School and earlier appeared briefly at Oakland, Waterloo and on WOWL-TV in Florence.

In his appearance here Judge Wallace reaffirmed his stand on education, segregation and other issues, and reminded his listeners of the Wallace Trade School and Wallace Industrial acts that have resulted in the employment of thousands in new industries throughout the state, the local cotton plants being the result of the latter act. He said he would, as governor, go down the line to secure new industries for Alabama.

He also spoke of his early interest in TVA and of joining Citizens for TVA and contributing to it when it was first organized. He also said he was "in favor of and vitally interested in" the proposed Tennessee-Tombigbee canal and would do all in his power as governor to aid in the continued development of the great Tennessee Valley.

MAY IS PROCLAIMED SENIOR CITIZENS' MONTH

Gov. James E. Folsom has proclaimed May as Senior Citizens' Month in Alabama and urged all Alabamians, groups, communities and public officials to combine efforts to meet "the needs of our senior citizens." Besides financial references and need for pensions, the governor urged more "special programs for the aged" and said "recreational, housing, and more employment facilities and opportunities need to be provided."

Deaths

John T. Price

Services were held at 1 p. m. last Thursday from Johnson's Crossroads Baptist Church for John Thomas Price, 68, of Cloverdale Road, Florence.

Mr. Price died at 3 p. m. Tuesday at ECM Hospital.

The Rev. Bourland officiated at

the rites and burial was in Pisgah Cemetery.

J. H. Hammond

Funeral services were held Wednesday for John Henry Hammonds, 66, of Anderson who died on Tuesday in a Tuscaloosa hospital. Rev. Reuben Speakman conducted the last rites from Anderson Baptist Church with burial following in Barnett cemetery.

He is survived by two sons, Dennis Hammonds, Tuscaloosa, Dayron Hammonds, Detroit, Mich.; a daughter, Mrs. Irene Brigham; Mobile; a brother, Gilbert Hammonds, Anderson, three sisters, Mrs. Mary Anderson, Mrs. Letha Weldon, Rogersville, Mrs. Oma Roden, Anderson; and one grandchild.

Robert Benson

Funeral services were held Wednesday at 1 p. m. from Bumpas Creek Baptist Church, for Robert Benson, 66, of Route 1, Waterloo, who died Monday night at ECM Hospital. Burial followed in Scott Cemetery, Chisholm in charge.

He is survived by his wife Mrs. Clara Scott Benson; four daughters, Mrs. Nell Austin, Mishawaka, Ind., Mrs. Shirley Smith; and Mrs. Robbie Michael, both of Florence, Miss Mary Catherine Benson, Waterloo; three brothers, John, Levin and Elmer Benson, all of Waterloo; a half brother, Arthur Haynes, Waterloo, and a half sister, Miss Ada Haynes, Waterloo; three grandchildren.

Bearers were James Benson, Loyal Benson, Earl White, Earl Ellis, Paul Curry, Dalton Mansel. Shackelford Funeral Home of Savannah, Tenn., in charge.

Archie H. Watkins

Last rites will be held today from Mt. Zion Church of Christ for Archie Hopson Watkins, 44, Florence Rt. 5, who died Tuesday at ECM Hospital after a week's illness. Aldon Hendrix and Charles Draper will officiate with burial following in Greenview Memorial cemetery, Brown Service directing.

Mr. Watkins, who was a native of Lauderdale County was employed by Daniels Construction

THE FLORENCE HERALD, Thursday, May 1, 1958—Page 5

Company and was a member of Iron Workers Local No. 477. He was a member of the American Legion having served with the U. S. Navy during World War II.

He is survived by his wife Mrs. Mary Louise Stults Watkins; a son Charles Watkins, Florence, Route 5; three daughters, Mrs. Don Pollard, Florence, Miss Bobbie Sue

Watkins, Florence, Mrs. Dan Pollard, Auburn; four brothers, Tommy Lee and Homer Watkins, Florence, J. B. Watkins, Atlanta, Ga., J. E. Watkins, Toronto, Can.; six sisters, Mrs. J. H. Vickers, Mrs. D. A. Cochran, Mrs. Nolan Staton, Mrs. W. R. Dobson, Mrs. Ruby Patterson, Mrs. G. K. White, all of Florence.

VOTE CADENHEAD

State Representative, Place 2

LAUDERDALE COUNTY

(Pd. Pol. Adv. by Friends of Wm. R. Cadenhead, P. O. Box 457, Florence, Ala.)

I Shall Be Grateful For Your Vote On May 6th

Your Support of My Candidacy For
The Office Of

Judge of Probate

Is Solicited On My Record As A County
Official And My Pledge Of Continuing
An Efficient, Courteous & Faithful Service
As Probate Judge

On Tuesday you will go to the polls to select the man who will serve you as Judge of Probate during the next six years. I trust that my record as a public servant will warrant your support.

Before entering the campaign for this office, I gave careful consideration to the duties and responsibilities of the office and my ability to serve you satisfactorily as Probate Judge. I feel that I am fully qualified through training and experience to perform the duties of the office. It was my intention to discuss my campaign with each of you personally; however, I regret that I could not contact every one of you. Please consider this message a personal request for your vote and support.

I am indeed grateful for the manner in which you have received me in your homes and in your business places. Often, I am sure I have tried your patience and detained you from your work. For all of your many courtesies, I wish to express my thanks and assure you that I shall always remember your many kindnesses.

The Office of Probate Judge is the most important one in the County and is yours to give to the man you believe will serve you best. I promise, if honored with election, to conduct the affairs of the office with the thought always that I am acting for you in the transaction of a part of your personal business affairs.

I respectfully ask for your vote on May 6.

My Sincere Appreciation For Your Many Courtesies

Cordially Yours,

ESTES R. FLYNT

A MESSAGE TO THE VOTERS OF DISTRICT ONE LAUDERDALE COUNTY

I have tried to contact each and every voter in District One during my campaign for membership on the County Board of Commissioners and present to you my ideas that would be of service to you. I regret that I have failed to contact many of you, however, I ask that you take this message as a personal appeal for your vote next Tuesday.

If elected as your representative on the Court of Commissioners, I shall at all times cooperate fully with the Probate Judge and the other commissioners to bring to you the most for your tax dollar. I pledge to you that I shall always be for anything that will contribute to a better county, a better county government and more prosperous conditions.

Let me thank the people of District One for the way you have received me at your homes and elsewhere.

Your vote next Tuesday will be appreciated and, if elected, I assure you that I will strive always to represent your best interests as your Commissioner.

Thank You,

BRAXTON C. (Brack)

HARAWAY

(Pd. Pol. Adv. by Braxton C. Haraway, Rt. 1, Rogersville, Ala.)

TO THE VOTERS OF THE Eleventh Judicial Circuit

COMPOSED OF

Lauderdale County

DEAR FRIENDS:—

I want to take this means and this opportunity to express my appreciation for the many kindnesses you have shown me during the present campaign and throughout the years. You have been most kind and I would not feel right if I didn't make this statement to you.

Although I am unopposed for re-election as Solicitor of the Eleventh Judicial Circuit, it has been a real pleasure to visit with you and thank you for your support over the years. I also want to give my thanks to all who have made it possible that I might be re-elected without opposition. I am humbly grateful.

It is important that all of us go to the polls next Tuesday and cast our ballot—in this way we can be assured that our Free Democracy will be continued. The right of voting as you wish is what makes America great. Let's not shirk our duty.

Sincerely yours,

W. L. (Bill) ALMON

(Paid Political Advertising by W. L. Almon, Florence, Ala.)

(Pd. Pol. Adv. By Estes R. Flynt)

WE SOLICIT YOUR VOTE FOR Estes R. Flynt

CANDIDATE FOR THE OFFICE

of Judge Of Probate

He has proven in his service as a County official that he is thoroughly qualified to render a fine service.

He is courteous and affable and will be helpful to the citizens of this County.

He is highly efficient and will give the best of service.

He is deserving of the office which he is seeking.

He served 33 months in World War 2 and is active in Veterans work.

He is a man of high ideals and finest character.

He gives much of his time and means in Community Service.

**HE WILL MAKE US A GOOD
PROBATE JUDGE
YOUR VOTE FOR
ESTES R. FLYNT
ON MAY 6th
IS A VOTE FOR BETTER
COUNTY GOVERNMENT**

(Paid Political Advertising by Friends of Estes R. Flynt,
P. O. Box 269, Florence, Ala.)

Scholarship Won By Miss Evans

Coffee Senior Has "A" Average For Four-Year; To Attend Centre College

Miss Anne Alice Evans of Florence, a senior at Coffee High School, is among the six winners in the Nation of four-year Honor Scholarships annually awarded by Centre College of Danville, Kentucky. Miss Evans plans to enroll at Centre in September.



MISS ANNE EVANS

Miss Evans, 17, is the daughter of Professor and Mrs. Edward H. Evans, Sr., 909 Sherrod Ave., Florence. Her father is a member of the faculty at Florence State College.

Miss Evans, who is valedictorian of the 1958 senior class at Coffee High School has a four-year "A". She is a National merit Scholarship finalist and an Honor Society Scholarship finalist. She is a member of the school's Student Council, senior editor of the "Coffee Pot" school newspaper, class poet, a leading actress in school plays, and won second place in the local American Legion Oratorical contest. She won the Exchange Club Medal for having the highest scholastic average in the junior class.

Miss Evans plans to major in political science at Centre which is a 138-year-old liberal arts college related to both the northern and southern branches of the Presbyterian church. Located in Kentucky's famed Bluegrass region, Centre maintains separate campuses for its women and men students but classes and social functions are held jointly.

State National To Pay Dividend

Will Also Offer 18,000 Shares Of New Stock To Present Holders

A plan to increase the capital of the State National Bank to \$1,500,000 and its surplus to \$1,900,000 will be recommended to the stockholders of that institution by the directors at a special meeting in Decatur on May 9.

J. Stanley Wyatt, president of the bank that operates 14 branches in North Alabama with headquarters in Decatur, said the directors specifically recommended:

1. A 10 per cent stock dividend to be paid from undivided profits thus increasing the capital \$120,000. This would mean a dividend of one share for each ten shares now owned, or a total of 12,000 shares.

2. The sale of 18,000 shares of additional stock, \$10 par value, at \$25 per share, bringing in \$450,000 new capital funds reflecting a further increase of \$180,000 in capital stock and \$270,000 increase in the surplus account.

3. A further increase in the surplus account by the transfer of \$130,000 from the undivided profit account.

On completion of the three actions will give the State National Bank a capital of \$1,500,000 and surplus of \$1,900,000 making total increase of \$700,000 in capital and surplus accounts.

The stockholders will be asked to vote on the board's recommendations at a special meeting in Decatur on May 9. Upon approval, stockholders of record May 9th, 1958, will receive the 10 per cent



CHEMISE LOOK—Though her pet poodle doesn't seem to care for the style, three-year-old Linda Bruhl of the Bronx, N. Y., is firmly in favor of the new sack style. She wears her sack at a children's fashion show in New York City.



EVENS RECORD UP—President Eisenhower follows through after tossing out the first ball at the opening major league baseball game of 1958. Mr. Eisenhower stayed through the entire nine innings to root the Washington Senators home with a 5-2 win over the Boston Red Sox at Griffith Stadium. It evened up his "won-loss" opening day record at 3-3.

stock dividend and rights to purchase the new stock at the rate of one share for each 6 2/3 shares now owned.

After approval by the stockholders the plan as outlined will be submitted to the Comptroller of the Currency for his approval and the effective date to be set by the comptroller.

Mr. Wyatt said: "North Alabama's tremendous economic advance has been responsible for the growth of the State National Bank

and other banks in this area. To meet this advance, an increase in our capital is essential. This move will further increase the bank's lending capacity to any one individual borrower."

A single oyster can produce as many as 100 million eggs a season.

To increase the effectiveness of fertilizer used, strongly acid soils should be limed.

TOM SMITH CHEVROLET ENJOY LIFE MORE

WITH AN OK USED CAR
BUY NOW AND SAVE AT THESE LOW PRICES

1954 CHEVROLET Belair, 4 door, ivory & turquoise. Here is a nice car and it is a real good buy at only **\$895.**

1953 CHEVROLET 4 door 210 with effortless Powerglide. Here is the car you have been looking for and look at this special price **\$595.**

1952 FORD Crestline Hardtop. Radio, heater, Fordomatic, white wall tires, tutone paint, and the car is extra clean **\$595.**

1955 FORD 4 door V8 with Fordomatic, radio, heater, and white wall tires. This red and ivory beauty is a one owner car for **\$1095.**

1957 CHEVROLET 4 door Belair equipped w/radio, heater, Power steering, Power brakes, Powerglide and best of all Air-conditioned **\$2495.** Only

1955 CHEVROLET 210 easy 6 cylinder with powerglide, radio, heater, tutone green and white wall tires. Here is an excellent buy for **\$1195.**

1951 DESOTO 4 door, solid black finish, radio, heater, white wall tires, and this car is exceptionally clean for the model and **\$395.** Only

1952 BUICK 4 door Riviera with extras, low mileage. Radio, heater, Dynaflo. This gem is a real sparkler and worth more than **\$550.**

1952 FORD 2-Door Customline, radio, heater, whitewall tires, tutone paint. Only **\$395.**

1957 CHEVROLET 4 door Belair V8, economical straight drive, radio, heater, white wall tires, and beautiful tutone paint, all for only **\$1995.**

1951 CHEVROLET 4 door, with black finish, straight drive, and heater, an average car at a below average price **\$325.**

1956 FORD V8 Victoria. 2 door with Fordomatic, radio, heater, and white wall tires. Another low priced extra clean car **\$1595.**

1957 CHEVROLET 150, 2 door 6 cylinder, straight drive and solid green. Late model transportation at a low, low price **\$1695.**

1956 CHEVROLET Station Wagon, 4 door, solid green finish, radio and heater. A handy car at a low price **\$1395.**

1955 DODGE 2 ton truck, 2 speed axle, and long wheel base—a real worker for **\$850.** Only

LOW GMAC TIME PURCHASE PLAN TERMS

MORE FOR YOUR MONEY AT

Tom Smith Chevrolet

224 East College Street Florence Phone AT 2-4551

OK USED CARS

FSC Sophomore Wins Scholarship

A \$250 scholarship aid check will be awarded tonight at 8 o'clock at the Florence Elks Home to Miss Sylvia Caroline Sledge,

114 Willis Street, a sophomore at Florence State College. She is the daughter of Mrs. Beatrice Summerhill Sledge.

The check will be presented by Exalted Ruler G. Perry English, of Florence Lodge No. 820 B.P.O.E.

A graduate of Coffee high School, Miss Sledge ranks in the

top five per cent of her class at Florence State.

The award will be presented as part of the 1958 Elks National Youth Leadership Contest, a nation-wide activity on the part of the Elks.

LET THE HERALD PRINT IT!

JOHN PATTERSON

Is Now In The Run-off for Governor

**-and Leading
the Field!**



Polls Show It! Surveys confirm it! His record crowds definitely prove it to be true!

John Patterson has forged to the front in the closing weeks of this campaign for Governor because:

"ONLY THE PEOPLE ARE FOR PATTERSON"

The people of Alabama — not the politicians — are for fighting John Patterson because he has ACTED where others have talked and promised.

John Patterson has ACTED to ban the NAACP in Alabama. He has ACTED to knock out the loan sharks. He has ACTED to keep segregation. He has ACTED to clean up corruption. He has ACTED to eliminate abuses in Government and save taxpayers' dollars.

Citizens of our State put more faith in ACTS than promises. That's why the upsurge of the people for Patterson is certain to make him the next Governor of Alabama.

Pd. Pol. Adv. by Friends of John Patterson, Joe Kilgore, Chmn, Florence, Ala.

J. B. DOBSON, III

ASKS YOUR VOTE

For
REPRESENTATIVE
Place No. 1

In The
State Legislature

From
LAUDERDALE COUNTY
IN TUESDAY'S PRIMARY

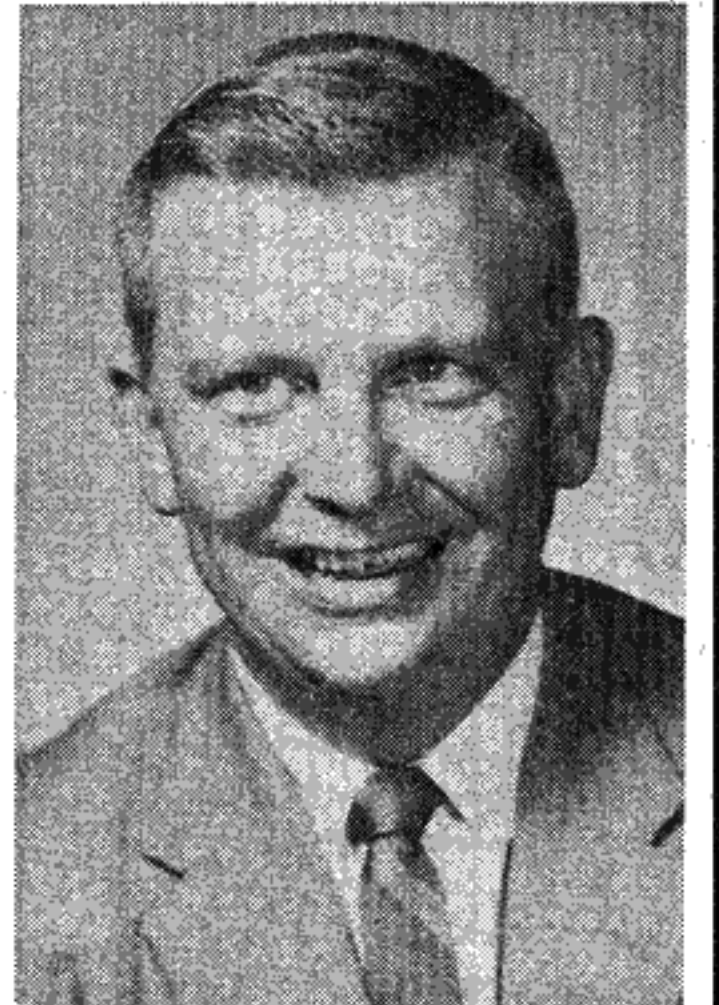

In seeking election as your Representative in the State Legislature, Place No. 1, it is my desire that, if honored with election, to render a distinct service to the badly needed program for Education. I have stressed my stand on this important need and will fight for more funds for school buildings, teachers salaries, higher salaries for bus drivers and other employees of the various boards.

I shall work day and night for reapportionment, long past due. Lauderdale County should have a full Senator of its own and three Representatives.

The will of the people is the law of the land and the will of the people is for equal but separate schools. For this I will fight.

A VOTE for DOBSON IS A VOTE for PROGRESS

To be elected your Representative in Montgomery is a challenge that, if elected, I shall endeavor to meet. I believe in going forward on all fronts—I feel that standing on what we have and not seeking betterment is truly going backwards. You can count on me for a progressive, positive program for all the people of Lauderdale County.

Your vote and support is sought on my pledge to you that my every effort will be in your behalf with favors for no particular group but an energetic representation for all the people.

Sincerely yours,

J. B. DOBSON, III

(Paid Political Advertising by J. B. Dobson, III, Florence, Ala.)

Letters Once Charged By Number Of Sheets

By Postmaster Don Holt

How would you like to pay 8 cents to send a letter to Rogersville?

And what would your feelings be if the weight of the letter had nothing to do with the amount charged, but you were charged according to the number of sheets of paper in the letter?

That may sound fantastic, especially when we are able to mail any letter from Florence to any other city in North America for only 3 cents an ounce. And for only 3 cents an ounce more, you can send

it air mail. Our early postal service did charge 8 cents for a trip of about 20 miles, and the rates were based on the number of sheets of paper in the letter. Weight of the letter had nothing to do with the cost. The sheet could have been very large, but it still went at the minimum letter rate, while a letter consisting of several small sheets of paper was charged several times as much.

It's also interesting to note that in those early days, (around 1789 and, for some years later) postage

was collected not from the person sending the letter, but, from the person on the receiving end. Practical jokers of the day, or persons holding a grudge, sent expensive letters solely to annoy others.

Not only was our early mail delivery expensive, but it was extremely slow, and it was difficult to guarantee sure delivery, despite valiant efforts.

George Washington, at one time, complained letters from Philadelphia and New York took a month or six weeks to reach him at his beloved Mount Vernon in Virginia.

The news of our first President's death, despite day and night riding by post riders, took ten days to reach Boston from Mount Vernon—a distance of around 500 miles.

Early mail carriers were faced with Indian ambushes, treacherous swamps and icy streams. Four horses were sometimes called up-

on to pull a light mail load through snow drifts or deep mud. But even then—as now—the U. S. mails had to go through.

News Of ROGERSVILLE

By Mrs. Oswald Waddell
Phone 2681

Mission Becomes A Church

At 2:30 Sunday, following a week of revival services led by Rev. Dean Simpson pastor of the Rogersville Church, a fellowship dinner at the church, the Whitehead Mission became a church.

The Presbytery, composed of some 18 deacons and ministers, elected Rev. Henry Achison of the York Terrace Church, Sheffield, to serve as moderator of the organizational service with Rev. Kenneth Hester, Friendship Church, secretary.

Rev. W. E. Calvert of the Spruce Pine Baptist Church, and pastor of the Rogersville Church when the Whitehead Mission had its beginning under the leadership of the Rogersville church, gave the history.

He recalled their humble beginning in 1956 in a vacant store building in Whitehead, their gradual growth under the leadership of Rev. Elton Gray, pastor, and the revival pastors, bringing their total membership to 50.

The Rev. Ralph Wilson, Rogersville, read the church covenant and articles of faith, the mission members standing to signify their pledge of loyalty.

Helping the mission financially were the churches at Killen, Weedon Heights, Friendship, Anderson, Lexington, Mt. Pleasant and Rogersville.

Roy Lee Isbell of Florence was in charge of the music, singing a solo with Mrs. Elton Gray at the piano.

The mission purchased property in 1957 and began building in August of that year, a church which includes a large auditorium and an educational department, not yet completed but usable.

The challenging organizational sermon was delivered by Rev. L. E. Kelley, Highland, Florence.

Roll call of members, each being presented a program of the day with a certificate of charter membership, by Dean Simpson included the following: Mrs. H. H. Barnett, Mrs. Royce Creech, Mrs. Dan Ezell, Allen Favors, Betty Grisham, Elvis Grisham, Mrs. Elvis Grisham, H. C. Grisham, Mrs. H. C. Grisham, Henrietta Grisham, Reba Ann Grisham, Rebecca Grisham, Mrs. Tavia Grisham, Yvonne Grisham, Elton Gray, Mrs. Elton Gray, Junior Haraway, T. E. Haraway, Mrs. Fannie Hammond, Blanche Herston, Jim Herston, Marie Herston, Roy Herston, Mrs. Roy Herston, Mary Ruth James, Marva Jane James, Edward Ray, Mrs. Edward Ray, Mrs. J. I. Rogers, R. M. Springer, Mrs. R. M. Springer, Janice Springer, Barbara Springer, Bob Tate, Jackie Tate, Mrs. Dewey Tate, Mrs. Everett Tate, Travis White, Glenn White, Mrs. Travis White, James Lee Williams, Gene Howard, Mrs. Gene Howard, Lois Howard, James Garner, Mrs. Iris McCarty.

Band Concert
An annual event enthusiastically accepted since its institution several years ago is the Spring Band Concert. Jeff R. Capwell, conductor.

The program included "Queen City March," "Deep River Rhapsody," "The River Kwai March," "Prelude In C Minor," a medley of six songs, "Citadel" with Morris McKee conducting, from South Pacific "Some Enchanted Evening" as a solo by Morris McKee, "Wonderful Guy" and "Warmer Than Spring Time" the solo by Billy Scott, "Military Escort," "Big Horn Boogie," "Short Shorts" with dancing by the Tigerettes and "Orange Bowl."

Officers of the Band are Assistant Director, Morris McKee; Drum Major, Joyce Middlebrooks; Manager, Jimmy Favors; Assistant Manager, Johnny Rains; Librarian, Judy Belew; Reporter, Helen Ann Lovell.

Tigerettes: Joyce Middlebrooks, Priscilla Waddell, Doris Snoddy and Maudie Pettus. Betsey McLemore, Brenda Haraway, Gail McKee, Judy Belew.

Seniors: Joyce Middlebrooks, Judy Belew, Morris McKee, Jimmy Favors, Johnny Rains, Linda Beddingfield, Helen Lovell, Betsey McLemore.

Usherettes: Betsey McLemore, Maudie Pettus and Brenda Haraway.

Class Dinner
At the bring-a-dish-dinner on Monday evening at the Methodist Church, a get-together of the Young Adult class, Gene Holden gave the invocation. After dinner a brief social period was enjoyed but because of the weather the program was canceled.

Present were Mr. and Mrs. Gene Holden and their children, Mr. and Mrs. Clyde Snoddy, Mr. and Mrs. F. T. Vickers, Misses Corinne James and Lucille Fuqua, Mrs. Percy Grisham, Mr. and Mrs. Oscar Cox. Mrs. Vickers is the class teacher.

Class Meeting
The Mildred Reed Beddingfield Sunday School Class of the Methodist Church met in the home of Mrs. R. H. Waddell on Thursday evening, Mrs. Essie Goad presiding.

Opening with the singing of part of "Revive Us Again" Mrs. Buford Mitchum gave the devotional developing the theme, "Spring and New Life," with selected scriptures. Janie Baggett and Danny Hugh McCormick sang "Whispering Hope."

Mrs. Odie Harvey, co-hostess and also in charge of the program, introduced Mrs. F. T. Vickers who read "Newness Of Life" and Mrs. James Williams who read "Flower Carol" and "Easter Canticle."

The program was concluded with the singing of "Revive Us Again" and prayer by Mrs. Marion Keller.

Class Meeting
On Thursday afternoon the Homemakers Class of the Baptist

Church met at the home of Mrs. C. J. Pennington for business and planning. During the business, presided over by Mrs. J. L. Barnard, class teacher, Mrs. Coy Michael was named president.

Home Demonstration Club
The North Rogersville Home Demonstration Club met on Friday afternoon in the home of Mrs. Odell Howard.

The devotional was given by Mrs. J. A. Waddell with Mrs. Jess Weathers leading the prayer.

In the absence of Miss Farris Prickett, County Demonstration Agent, Mrs. Moore from Florence assisted by Mrs. Roll Grisham, Mrs. Howard and Mrs. Kelmel Weathers gave the demonstration, "Do-It-Yourself," which included replacing broken window panes, fixing leaky faucets and electrical appliance cords, torn screens and other things.

Mrs. Van Grigsby was nominated to attend the Leadership meeting in Florence demonstrating "Jams Without Cooking."

Cub Pack Meeting
On Tuesday evening in the social hall of the Methodist Church, Pack 52 of the newly organized Cub Scouts held its first meeting.

Mr. Hoyt Hunt of Florence was in charge of the opening ritual. Several cubs were in uniform and presented musical numbers. The theme for the meeting was "Music Festival."

A film "Den and Pack Activities" was shown to the goodly number of parents present.

Mrs. Sam Whitehead, Den 1 Mother, served refreshments.

Cubmaster Sam Whitehead's records show the following members: Sam Whitehead, Jr., Jimmie Dale Barnett, Larry Weathers, Danny

Kelly, Terry Tipper, Floyd Grisham, Os Waddell, Jr., James Patterson, Jackie Tate, Mickey Beddingfield, Frank Overton, Dwight Michael and Wayne Johns.

There are three dens with prospects for a fourth.

Brotherhood
An Evangelistic Movement was the subject for study and planning for the Baptist Brotherhood when they met at the church on Monday evening, Dick Waddell presiding. Plans were made to study soul-winning books along with the Bible for the evangelistic crusade. Refreshments were served.

Festival
Don't forget the big event of the school year, the "Spring Follies" May 2, 8 p. m. Hundreds will participate in the gymnasium.

Alumni Banquet
On Saturday evening at 7:30 at the Rogersville School Cafeteria the Alumni of Lauderdale County High School will meet for dinner, and a program at which the principal speaker will be Dr. John R. Waddell, Jr., of Pineville, La.

Reservations may be made at the bank or postoffice or by contacting Bug Johnson or Mrs. Mary Jo Hannah. \$1.50 each.

Persons
Mr. and Mrs. Jimmie Dean Howard of Florence were guests in the home of Mr. and Mrs. Buford Howard for the weekend.

The Floyd Joneses of Huntsville were visitors of their grandchildren, Dickie, Kay and Malinda, who were ill with measles at the home of their parents, Mr. and Mrs. Dick Waddell.

Rev. and Mrs. Gerald Harris were in Birmingham on Thursday, Mrs. Harris remaining to stay with the daughters of Mrs. Mary Zuckerman while she attended a

conference for Supervisors of Obstetrical Departments of Hospitals to be held in New Orleans. On Friday Bro. Harris will return to Birmingham where he will join the Zuckermans and Mrs. Olan Patterson and sons of Georgia for an outing at Kowliga Beach.

Dr. Fisher To Be On Summer Faculty At FSC

Dr. Rayburn J. Fisher, assistant superintendent of education for Jefferson County, will teach graduate courses in public school administration and psychology this summer at Florence State, according to Dean Turner W. Allen.

Dr. Fisher holds the A.B. degree from Howard College, M.A. from the University of Alabama, and Ed.D. from Columbia University. He has been principal of Tuscaloosa High School and superintendent of education for Tuscaloosa County and the city of Anniston.

Dr. Fisher is a member of the finance committee of Alabama Education Commission, a member of Omicron Delta Kappa Society, Kappa Phi Kappa, Kappa Delta Pi, and Phi Delta Kappa. He was a member of the 1954 American Association of School Administrators' Yearbook Commission; president of the Southeastern Association of School Business Officials, 1953-54; and holder of the first scholarship for graduate study of the Associated Exhibitors of the National Education Association.

FOR PROGRESS IN FUNDAMENTAL EDUCATION

Elect
**DR. FLOYD D.
DOTSON**

State
Superintendent of
Education

Candidate in
May 6
Democratic
Primary

• **QUALIFIED** •
Native Alabamian; former public school teacher and principal; holds Ph.D. from Columbia University; taught at Howard and Jacksonville State; U. S. educational advisor to Jordan two years.

• **PROGRAM** •
Emphasis in school program on reading, writing, arithmetic, English, science, spelling; more and better teachers; adequate school buildings and equipment; enriched curriculum for pre-college students; expanded vocational training.

**FORMER TEACHER IN
LAUDERDALE
COUNTY SCHOOLS**

(Pd. Pol. Adv. by Floyd D. Dotson)

LAUDERDALE COUNTY LAWYERS ENDORSE

McDonald Gallion

FOR
Attorney General
OF ALABAMA



We, the undersigned attorneys of the Lauderdale County Bar, unqualifiedly endorse MacDonald Gallion for Attorney General of Alabama. He has served the people of Alabama well as an assistant Attorney General in the past. MacDonald Gallion has an outstanding record of service to our State.

W. L. Almon	S. W. Hite
W. F. Baker	Merwin Koonce
John R. Barnes	C. A. Poellnitz
George E. Barnett, Jr.	Mims Rogers
H. A. Bradshaw	Lavern Tate
T. E. Burts	Arnold Teks
E. L. Colebeck	Karl T. Tyree, Jr.
B. H. Craig	A. A. Williams
O. B. Hill	Doyle Young

(Pd. Pol. Adv. by Above Named Friends of MacDonald Gallion, Florence, Ala.)

RE-ELECT

Robert H. 'Bob' Broadfoot REPRESENTATIVE Place No. 1



HONEST

EXPERIENCED

DEPENDABLE

QUALIFIED

Through your courtesy and confidence I am now serving you as your Representative in the State Legislature, Place No. 1. It has been my endeavor to represent the best interests of all the people of Lauderdale County, and it is on this record that I ask your vote on May 6th. To review that record:

EDUCATION: In every vote that came before the House regarding an improved and expanded educational program, I supported it, including annual average increase in teacher pay of \$600.

FARM LEGISLATION: I consistently voted in the best interests of the farm people of the county and state.

OLD AGE PENSIONS: I firmly believe in adequate support of the needy aged and cast my vote in the legislature for repeal of the Relative Responsibility Act.

BETTER ROADS: I feel I know the needs for a continued program of road improvement, particularly on "mail-box" roads and aid to cities in maintaining through highways.

INLAND WATERWAYS: It was my pleasure to bring up out of order and pass in the House the bill expanding the State Docks and creating Inland Waterway Docks. The first Inland Docks constructed under this act were built in Florence.

GOVERNMENTAL CHANGES: I was co-sponsor of and passed in the House a Constitutional Amendment, later to be adopted by the people of the state, guaranteeing that no changes in county governing bodies may be made without a vote of the people involved.

LABOR LEGISLATION: Supported no laws infringing the rights of the laboring man.

UNEMPLOYMENT: Sponsored legislation increasing Unemployment Compensation Benefits from \$22 to \$28 per week.

VETERANS: Gave my aid and backing to legislation designed to improve the lot of the ex-serviceman.

SEGREGATION: My record will show WITHOUT EXCEPTION I voted for all legislation to retain our Southern way of life, including segregation of the races in the schools. I ASSURE YOU I WILL CONTINUE TO DO SO.

IT HAD BEEN MY HOPE TO SEE EVERY VOTER PERSONALLY BUT DUE TO MY WORK THAT HAS BEEN IMPOSSIBLE. I WANT TO THANK YOU FOR THE COURTESIES SHOWN ME IN THIS CAMPAIGN, AND SOLICIT YOUR VOTE ON TUESDAY, MAY 6, FOR REPRESENTATIVE, PLACE NO. 1.

(Paid Political Advertising by Robert H. (Bob) Broadfoot, Florence, Ala.)

Jimmy Faulkner

Addresses This Message TO THE PEOPLE OF LAUDERDALE COUNTY

As Your GOVERNOR I WILL:

- Press for completion of the State Docks at Florence on land already acquired.
- Build a road from Waterloo to the Tennessee State Line so that through traffic can see and enjoy this beautiful area as well as give residents of the community an outlet north. The State Conservation Game Preserve at Waterloo will be developed to its fullest.
- Four-lane US 72 throughout from Florence to Huntsville.
- Develop industry on the length of the Tennessee River in Alabama with special attention to the Great Lakes of the South.
- As a native of North Alabama and knowing the needs of this rapidly growing section of the state, its potentials will claim my interest and attention constantly.
- Place before the Legislature a program to raise the meager appropriation of \$6.25 per day per patient in the District 2 TB Sanatorium at Flint (Decatur) and the other TB Sanatoriums in the state to not less than \$8.00 per patient per day.

Cordially yours,



JIMMY FAULKNER
Leading Candidate For
GOVERNOR OF ALABAMA

JOIN THE SWING TO FAULKNER! It's Sweeping The State Like Wildfire

ALABAMA NEEDS A SUCCESSFUL BUSINESSMAN AS GOVERNOR

JIMMY FAULKNER has repeatedly shown his interest in Lauderdale County and the Muscle Shoals area and he can be depended upon, because of his record, to aid us in the further development of this district. For over half of his years, he lived in a neighboring county, Lamar.

JIMMY FAULKNER, having lived all his life in counties without proper representation in the State Legislature, can be depended upon to give Alabama long overdue reapportionment. Environment and action mean more than idle political promises. Think about it!

VOTE! JIMMY FAULKNER FOR GOVERNOR

(Paid Political Adv. by Stewart O'Bannon, Lauderdale County Chairman)

REYNOLDS MATERIAL USED IN NEW SHIP RAMPS

Aluminum ship ramps of material furnished by Reynolds Metals Co., the largest portable ramps ever built, have been tested and now are in service. The heaviest

U. S. Army tank has been driven across them. Designed to support a load of 120,000 pounds, these loading ramps were fabricated from aluminum to make them light in weight and easy to maintain.

Each ramp measures 15 feet in width and 40 feet in length, with a 7-foot apron hinged to the ramp at ship end. This hinged apron folds back flat against the ramp for storage purposes, and fits over the gunnel of the ship during loading for smooth boarding and embarking of vehicles, no matter what the variation in loading levels.

To find out how much fertilizer and the grade you need send samples of your soil to your county or state laboratory. Your county agent will show you the proper way to take such samples.

News Of LEXINGTON

By Jeanette Newton

Personal

Mrs. G. C. Putnam was the honoree at a surprise birthday dinner given at her home here Sunday. Mr. and Mrs. C. P. McMeans, Miss Pearl Lanier, Mr. and Mrs. Eugene McMeans and children and Mr. and Mrs. Wayne Emmons were Sunday dinner guests of Mr. and Mrs. Villard Williams.

Mrs. George Newton and daughters and Misses Verna and Alma Belue were Sunday guests of Mr. and Mrs. C. D. Belue and daughter, Bobby Dean, at their home in Anderson Sunday.

Mr. and Mrs. Claude Lee visited Mrs. Lee's parents, Mr. and Mrs.

Craig, at their home in Hatton Sunday.

Organizations

The May meeting of the Lexington P. T. A. will be held in the school auditorium on Monday evening at 7:30. The program will be presented by the school's instruments class and will be in the form of a concert. The business session will be devoted to organizational purposes. All members are urged to be present.

There was a business meeting of the Lexington Iris club at the home of Mrs. C. P. McMeans on Tuesday. Mrs. O. M. Bailey was co-hostess.

The MYF of the Green's Chapel Methodist Church enjoyed a softball game and picnic at Wheeler Park on Thursday afternoon and evening of last week.

The Lexington Civitan club met in a business session following a fish dinner in the Lexington School lunchroom Saturday evening. Some 25 members were present. Officers elected during this meeting and the effects which they will fill follow: J. D. Killen, president; Bobby McGuire, vice-president; O. M. Bailey, secretary, and B. A. Porter, treasurer. Serving on the board of directors will be C. P. McMeans, H. L. Bergin and Earl Mabe. Following the election of officers, current committee reports were presented and details of the summer semi-pro baseball club were discussed and plans made. Four new members were enrolled before adjournment.

There will be a talent show Friday night at 7:30 in the Lexington School auditorium sponsored by the Lexington Methodist Church and the Nebo Cumberland Presbyterian Church. A special feature of this program will be the numbers by the Song Fellows Quartet of Florence.

Bar Here Opposes Amendment No. 1

The Lauderdale County Bar Association, in a special meeting held April 23, adopted a resolution opposing the proposed Constitutional Amendment No. 1 to be voted on in the May 6 primary.

Pointing to "sharp controversies" that has arisen among the bench and bar of Alabama as to the wisdom of the proposed amendment, the Lauderdale County Bar Association said its members have concluded that it is "objectionable and might jeopardize the efficient function of the whole system of courts in the state."

If passed, Amendment No. 1 would create the present Court of Appeals as the Court of Criminal Appeals, and it would have jurisdiction over all appeals of criminal cases from the lower courts. The present Supreme Court could, except in capital cases, wherein a number of its members would be called on to hear appeals with judges of the proposed court, be confined to ruling on civil appeals.

The present Supreme Court opposes the projected amendment while the three-judge Court of Appeals is backing its adoption.

Legal Notice

MORTGAGE SALE

Under and by virtue of the power of sale contained in that certain mortgage from John W. Jaynes and wife, Anna Jaynes to First Federal Savings & Loan Association of Florence, to secure an indebtedness therein described, which mortgage is recorded in Mortgage Record 458, on Pages 5-6-7 in the Office of the Judge of Probate of Lauderdale County, Alabama, default having been made in the payment of the indebtedness secured thereby, the undersigned will on Thursday, the 15th day of May, 1958, offer for sale to the highest bidder for cash, in front of the Court House door in Florence, Alabama, the real estate described in said mortgage, located in Florence, Lauderdale County, Alabama, to-wit:

The Westwardly 1/2 of Lot 5, being 12 1/2 feet evenly off the Westwardly side of said Lot 5, and all of Lot 6 in Block 595, according to the J. H. Schuffman's Plat of said Block 595, recorded in the office of the Judge of Probate of Lauderdale County, Alabama, in New Plat Book No. 2, Page 50.

This sale is being made to satisfy the indebtedness secured by said mortgage, and the proceeds of sale will be applied as therein directed.

First Federal Savings & Loan Association of Florence, Mortgagee

April 24, May 1, 8

STATE OF ALABAMA LAUDERDALE COUNTY IN THE PROBATE COURT LAUDERDALE COUNTY BOARD OF EDUCATION, Complainor vs. MARGARET FUQUA, et als, Condemnees

In the matter of the application of Lauderdale County Board of Education to condemn lands for public school purposes.

TO, Elisha Fuqua and wife, Ruth Fuqua, 241 Chester Street, Buffalo, New York; Alice Fuqua Pence and husband, Chester Nance, 182 Bennett Street, Buffalo, New York; Dorothy Mae Fuqua Watkins and husband, Richard Watkins, 624 Terrace Street, Chattanooga, Tennessee; Delois Fuqua, 179 Chester Street, Buffalo, New York; and James Fuqua, Buffalo, New York together with any unknown party or parties who may claim any right, title or interest in or lien upon the property hereinbelow described.

You will take notice that on the 21 day of April, 1958, an application was filed in this Court by Lauderdale County Board of Education setting forth its desire to condemn for public school purposes in District No. 1, Lauderdale County, Alabama, certain lands belonging to Margaret Fuqua, et als, situated in Lauderdale County, Alabama, and described as follows:

A part of the North East 1/4 of the Northwest 1/4 of Section

8, Township 3 S., Range 7 West, in Lauderdale County, Alabama, being more fully described as follows: Beginning at a point on the North line of said N. E. 1/4 of N. W. 1/4 of Section 8, 884 feet West of Northeast corner; thence West 272 feet; thence South 320 feet; thence East 272 feet; thence North 320 feet to the point of beginning, containing two acres, more or less.

Said applicant prays that this Court will make and enter an order appointing a day and time for the hearing of said application and for such other and further orders and procedures as may be necessary.

You will take further notice that the Court has appointed the 28 day of May, 1958, at 10:00 o'clock a. m. to be said application at which time you may appear and contest the same if you so desire to do.

WITNESS my hand this 21 day of April, 1958.

Herman K. Longshore Judge of Probate May 1, 8, 15

Notice Of Sale Under Power

Default having been made in the payment of indebtedness secured by the following described mortgages, recorded as indicated in the Office of the Judge of Probate, Lauderdale County, Alabama, to wit:

Robert Thigpen and Willie T. Thigpen, his wife, dated on May 31, 1944; book no. 331, page no. 248.

Robert Thigpen and Willie T. Thigpen, his wife, dated on July 2, 1951; book no. 461, page no. 351 and the entire indebtedness secured by said mortgages having been declared due and payable as therein provided, the undersigned, the United States of America, acting by and through its duly authorized representative, under and in compliance with the powers of sale in said mortgages, will proceed to sell at public outcry, for cash, to the highest bidder in front of the Courthouse door of said County, between the legal hours of sale, on the 19th day of May, 1958, the following described property conveyed by said mortgages, to wit: NW 1/4 of SE 1/4 and NE 1/4 of SW 1/4, Sec. 36, T-2, R-7 West, containing 80 acres more or less. (Title to the lands here described vests in W. I. Dobbins and Bruce Nelson by deed from Thomas N. King and wife Lola A. King, recorded in Deed Book 325, pages 70-2, in the office of the Judge of Probate of said County.)

The proceeds of sale will be applied and disbursed as provided in said mortgages.

This 14 day of April, 1958.

THE UNITED STATES OF AMERICA

By James Lunsford State Director for Alabama Farmers Home Administration U. S. Department of Agriculture May 1, 8, 15

LEGAL NOTICE

College Property for Sale Sealed bids will be received by the Alabama State Board of Education through the President of Florence State College, at the office of the president of said college in Florence, Alabama, until 10:00 a. m., CST, Tuesday, May 20, 1958, at which time and place bids will be opened publicly and read aloud for the purchase of property owned by the college and located at 501 East Mobile Street, Florence, Alabama. This property consists of a corner lot with 83 feet facing on Mobile Street and 146.5 feet running on Poplar Street, including one brick residence with four family apartments. The lot is more particularly described as follows: Situated, lying and being in the City of Florence, County of Lauderdale, State of Alabama, to wit: 73.5 feet evenly off the West-



You can Depend on

ALBERT BOUTWELL

Candidate for LT. GOVERNOR to Maintain SOUND GOVERNMENT in Alabama

Boutwell's 11-year record of distinguished service as State Senator proves that he will:

- Oppose wasteful tax increases.
- Continue to support competitive bidding on State contracts.
- Back a fair reapportionment program.
- Firmly preserve segregation.
- Aid education, public health, conservation and our indigent and aged.
- Seek development of our State's natural resources.
- Champion broader rights for counties and cities.

Boutwell—whom the Press named "Alabama's Outstanding State Senator"—will help your next Governor be a better Governor.

Pd. Pol. Adv. by Friends of Albert Boutwell W. W. Walker, Bham., Chmn.

wardly side of Original Lot 39 of the Cypress Land Company's map and survey of the City of Florence, together with those strips of land vacated and donated to the abutting property owners in the narrowing of Poplar Street and Mobile Street, all being more particularly described as beginning at the northeast intersection of Mobile and Poplar Streets as the lines of said Streets now exist; thence Eastwardly along the Northwardly line of Mobile Street 83 feet; thence at right angles northwardly parallel to Poplar Street 146.5 feet to the Northwardly line of said Lot 39; thence at right angles Westwardly parallel to Mobile Street 63 feet to the Eastwardly line of Poplar Street; thence at right angles Southwardly along the Eastwardly line of Poplar Street 146.5 feet to the point of beginning, lying and being in the Southwest 1/4 of Section 11, Township 3, Range 11 West, and appurtenances thereto belonging or in anywise appertaining. The State Board of Education met give its approval before sale becomes final. The successful bidder will be expected to pay the amount of his bid with certified

or cashier's check when deed is delivered.

The owner reserves the right to reject any and all bids. No bid may be withdrawn for a period of thirty days from scheduled time of opening of bids.

If bid is mailed, it must be marked on outside of envelope, "Bid,

Florence State College Property" and addressed to E. B. Norton, President, Florence State College, Florence, Alabama.

ALABAMA STATE BOARD OF EDUCATION By E. B. NORTON, President Florence State College May 1, 8, 15

STANLEY ELKINS

(Mgr. Brown Service Funeral Home)

CANDIDATE FOR CORONER LAUDERDALE COUNTY

- Married, two children; age 34.
- Graduate Gupion-Jones College of Mortuary Science.
- Veteran World War II.
- Member American Legion Post No. 11.
- Member of Methodist Church.
- Member Florence Lions Club.
- Assoc. member Fraternal Order Police.



EARNESTLY SOLICITS YOUR VOTE AND INFLUENCE FOR THE OFFICE OF CORONER (Paid Pol. Adv. By Stanley Elkins, Florence, Ala.)



The Bank That Spans North Alabama

Home Office DECATUR

Branches ALBERTVILLE

ATHENS

COLLINSVILLE

CULLMAN

FALKVILLE

FLORENCE

FORT PAYNE

HAYEVILLE

HUNTSVILLE

ONEONTA

SCOTTSBORO

SHEFFIELD

TUSCUMBIA



It's the Bank Behind the Book That Makes the Difference

All savings passbooks are not alike—it's the bank behind the book that makes the difference. The difference is the way State National serves you—with personal interest, service and attention to your every banking requirement.

You are important to us, and your savings passbook is the symbol of your importance to us. There is a big difference in banking service. You will discover that when you become a patron of State National.

STATE NATIONALIZE YOUR BANKING

STATE NATIONAL BANK

MEMBER FEDERAL DEPOSIT INSURANCE CORP.

LEONARD C. JOHNSON, Vice-President W. H. BUCHANAN, Agriculture Agent

HORACE SPRINGER, Asst. Cashier FLETCHER ALEXANDER, Asst. Cashier

ADVISORY COMMITTEE —

E. W. OSBORN

H. L. RICE

W. O. WHITTEN

GRADY R. WILLIAMS

Walker Brown



Solicits Your VOTE AND INFLUENCE IN HIS RACE

FOR COUNTY COMMISSIONER (District 3)

In the Democratic Primary May 6

Your Vote Will Be Appreciated

WALKER BROWN is a successful farmer and has been vitally interested in the progress of agriculture in Lauderdale County. He is serving his third term as President of the Lauderdale County Farm Bureau and has been a member of numerous committees engaged in agriculture study for the good of our farm situation.

WALKER BROWN is an able businessman. His training and experience would be of great value in the conduct of the business affairs of our county. He knows how to get things done through close cooperation with others and his splendid executive ability would prove most helpful on the County Commission.

A Special Message to the People of Florence

As vital members of DISTRICT THREE, the people of the City of Florence are entitled to the highest type representation on the Board of County Commissioners as is possible. As Commissioner from District Three (Beat 10—City of Florence) WALKER BROWN is pledged to give you the representation that you deserve. May we urge that you cast your ballot for him. HE IS THE MAN WHO CAN SERVE YOU BEST!

WALKER BROWN is a man of highest integrity—a man who knows the people and their needs—a man who can be depended upon to give to our county the best possible business administration.

WALKER BROWN will appreciate your vote and support in Tuesday's election and will be a credit to our county's governing body. Give him the opportunity to serve you for the next four years.

(Paid Political Advertising By Friends of Walker Brown, Route 4, Florence, Ala.)

Diamond Alkali Earnings Reflect Economic Decline

First Quarter Shown Off But Demand For Products Seen Better

First quarter 1958 sales and earnings of Diamond Alkali Company, Cleveland, Ohio, "reflect the sharp decline felt generally in the national economy," Raymond F. Evans, Chairman and President, reported today at the annual stockholders meeting held at this chemical producer's national headquarters in Cleveland.

Net sales of Diamond chemicals for the first three months of 1958 totaled \$26,880,886 against \$30,179,259 in the corresponding 1957 period.

A Card From W. M. (Mack) Bobo



I want to be your Commissioner from District 3 of Lauderdale County.

If elected I promise to work with the other members of the Court to the very best of my ability.

My record is open to your investigation. If you are not acquainted with me, ask your friends.

I am for the new addition to Eliza Coffee Memorial Hospital. I am for a charity ward in the new addition, and will work to that end if elected.

I am for all who are brought to the hospital who are emergency cases to be given first aid and an investigation being made later. If there are any questions concerning this statement, I will be glad to discuss this matter with you personally.

If elected, I will work with the Highway Department in any way possible to further advance and improve our county road.

If elected, I will do all in my power to merit your trust.

Vote For W. M. (Mack) Bobo

Be sure to tune in WOWL-TV at 7:25 P.M., Monday, to hear my final message to you.

(Pd. Pol. Adv. by W. M. (Mack) Bobo, Rt. 1, Florence, Ala.)

Net earnings for the first quarter of the current year, after provision for Federal Income Taxes, amounted to \$352,820 compared to \$2,255,048 in the same 1957 period. This is equivalent to \$.31 per share compared to \$.81 per share a year ago, adjusted to the number of shares presently outstanding.

In discussing first quarter 1958 results, Mr. Evans said that they "should not be taken as an indication of the earnings level anticipated for the year as a whole."

"In recent weeks we have noted some strengthening in demand for some of our products, particularly Chlorine, Agricultural Chemicals and Cement. This improvement in demand, together with an extensive and far-reaching campaign to reduce controllable costs, gives us confidence that results for the full year will show a distinct improvement over the first quarter level."

Diamond's chief executive officer also told stockholders that the Company's capital improvement program, previously scheduled to cost \$60,000,000 to \$80,000,000 in the five-year period ending 1960, "has been stretched out by one year to include 1961, and we are budgeting capital expenditures in the range of \$9,000,000 to \$10,000,000 this year."

Stockholders re-elected all present directors of the Company. Immediately following the stockholders meeting, the Board of Directors met and named all other officers of the Company to continue in their present posts respectively.

Social Security Benefits Told

What is the basis for figuring the amount of your social security benefits? This is a significant and important question on the minds of millions of American workers approaching retirement age. The terms of the Social Security Act provide that all benefits are based on the amount of an individual's average earnings. Whether you work as an employee for someone else, are self-employed as the operator of a business or profession, or whether you are the operator of a farm, your benefits are based on your average earnings.

Benefits for dependent members of your family are likewise based on your average earnings. The higher your average, the higher your benefit and your dependent's benefits. An individual worker's benefit ranges from a minimum of \$30.00 per month (\$24 for women aged 62) to a maximum of \$108.50. It is important that you understand how your social security benefits are figured in planning your retirement program.

If you are interested in more detail, your local social security office will be happy to supply you with a publication entitled "How To Estimate Your Social Security Payments."

THREE FLORENCE BOYS COMPLETE BASIC TRAINING

Three soldiers from Florence, recently completed the final phase of six months active military training under the Reserve Forces Act program at Fort Bliss, Tex.

Pvt. Coy R. Vaughn, 17, son of Mr. and Mrs. Raymon B. Vaughn, 1203 Park st., attended Coffee High School.

Pvt. Wallace E. Wood, 18, son of Mr. and Mrs. Earl Wood, Route 4, attended Waterloo High School.

Pvt. Charles D. Hendon, 26, whose wife, Kathleen, lives at 1023 Park st., attended Coffee High School. He is the son of Mr. and Mrs. Harold E. Hendon, 1108 Park st.

The Dairy Herd Improvement program now has 2,118,374 cows enrolled in one of its three improvement programs.

Marines Offer Good Schooling

Marine Recruiters announced today they were accepting applicants for the Johnny Reb Company to be composed of young men from Alabama and Northwest Florida.

The 75-man company will leave Birmingham July 11th for basic training at the Marine Corps Recruit Depot, Parris Island, S. C. Young men, who qualify, will be enlisted in the Marines now and then return to their homes until the reporting date. This assures them membership in the Johnny Reb Company and allows them to build up time in service toward increased pay and promotion.

The "company" plan also allows school and hometown friends to join the service together and remain together throughout their basic and advanced training.

Applications for enlistment in the Marines' Johnny Reb Company are now being accepted at all Marine Corps Recruiting Offices in Alabama and Northwest Florida.

TSgt. Bill Ovey, Marine Recruiter, will furnish further information to all interested parties who contact him at the Marine Recruiting Office, Post Office Building, Florence, on Tuesday and Thursday between 9:30 a. m. and 2:00 p. m.

Army 1st Lt. Grady E. Sockwell Jr., 26, whose parents live at 424 Riverview cir., Florence, recently completed the military police officer associate course at the Provost Marshal General's School, Fort Gordon, Ga.

The course trained him in the

duties and responsibilities of a company grade military police officer.

Lieutenant Sockwell, a 1950 graduate of Coffee High School, attended Florence State College

before entering the Army in August 1954.

Nearly 27 percent of U. S. drivers involved in 1957 traffic fatalities were under 25 years of age.



ATTENTION-GETTER—This elaborate shoe, fashionable in 1880, gets a lot of attention in Offenbach, Germany. Part of the collection in the town's show museum, it's made of several slices of leather glued together and nailed to the shoe. Well, of course, they're looking at the shoe!



ELECT L. C. SIMMONS COMMISSIONER of DISTRICT NO. 3

This is my first time as a candidate for any office. I feel that I am qualified since I have worked with both the County Road Department and the County Health Department. As an implement dealer I worked with the County Agent in many farm problems. I am a farmer and have also participated in civic affairs of the city. I believe I understand the needs of all the people, both rural and urban.

I will work with the other commissioners in putting the funds of the county to the best use possible in maintaining and developing all of the county's departments... the Hospital, Health Department, Courthouse, Jail, Public Library, County Agent and Home Demonstration Agent, and others. This I will do impartially and faithfully.

Sincerely,
L. C. SIMMONS

YOUR VOTE AND SUPPORT WILL BE APPRECIATED

—Be Sure To Vote On May 6—

(Paid Political Advertisement by L. C. Simmons, Cloverdale, Ala.)

HERE'S PROOF...

The future of Alabama, and of the entire South rests on the shoulders of true Southern leaders. Alabama can provide that leadership with George C. Wallace. A united Southland will not yield to outside forces and the leadership of our sister states recognized at the Democratic National Convention that George C. Wallace is dedicated to the principles of our beloved Southland. They like him - Alabama likes him too!

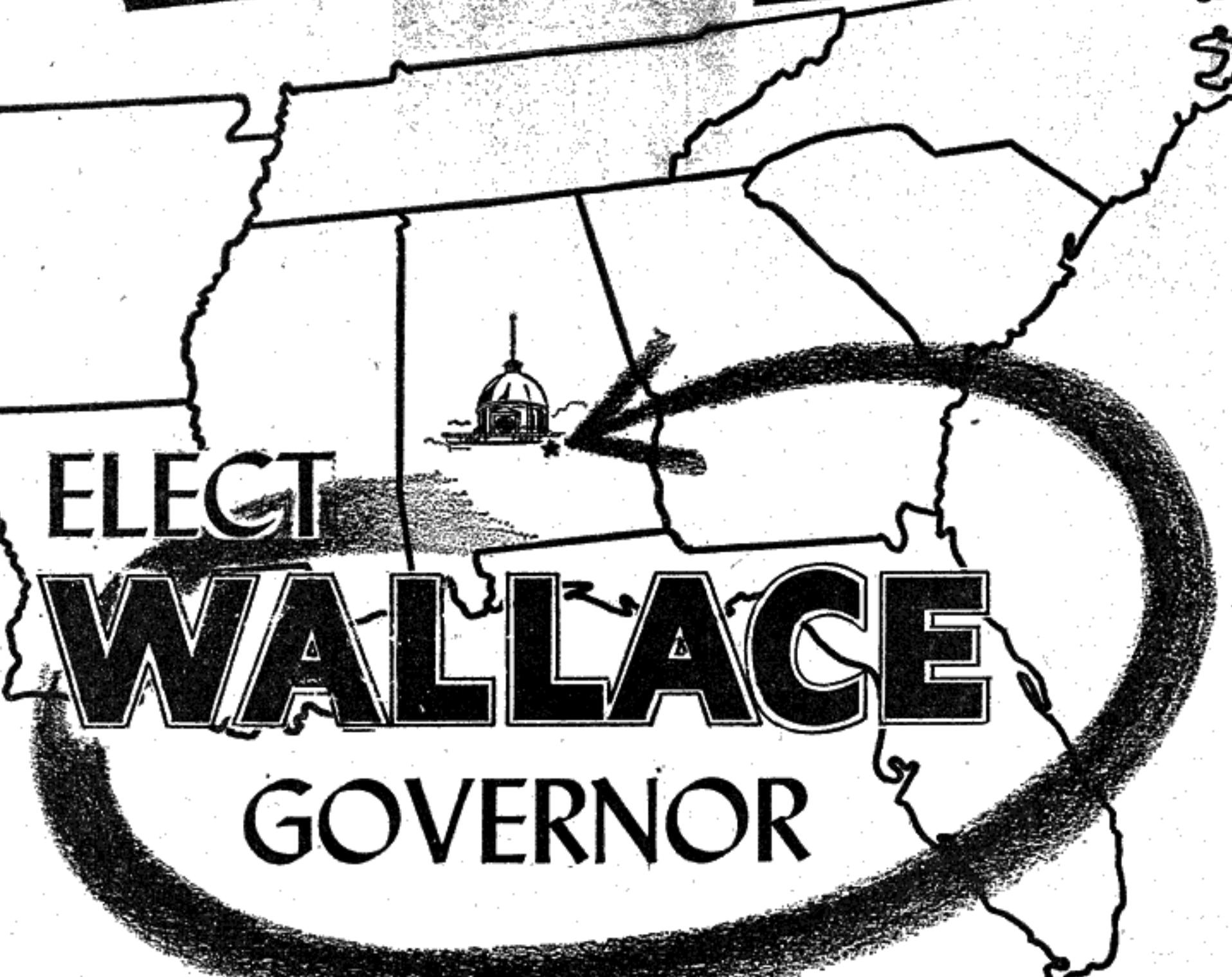
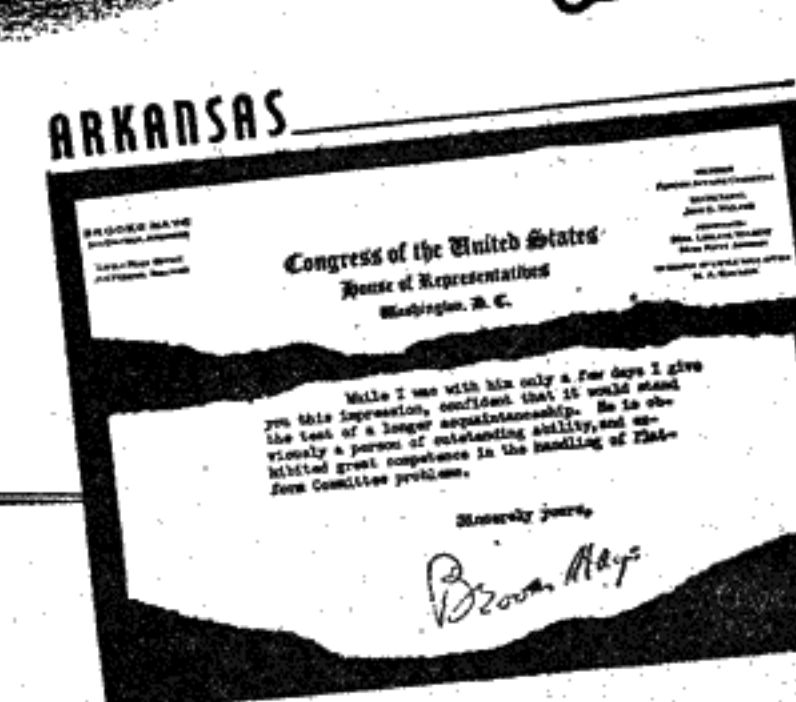
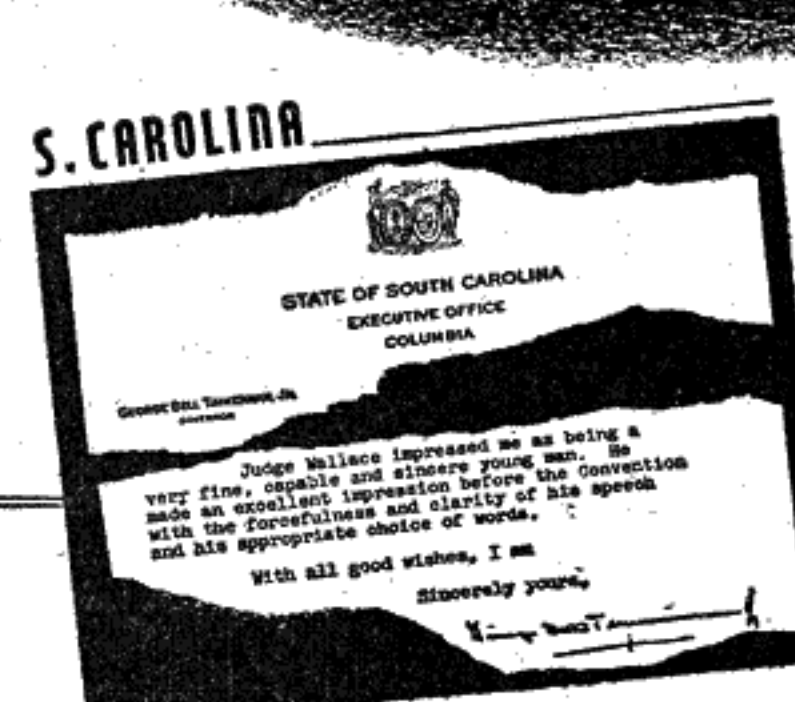
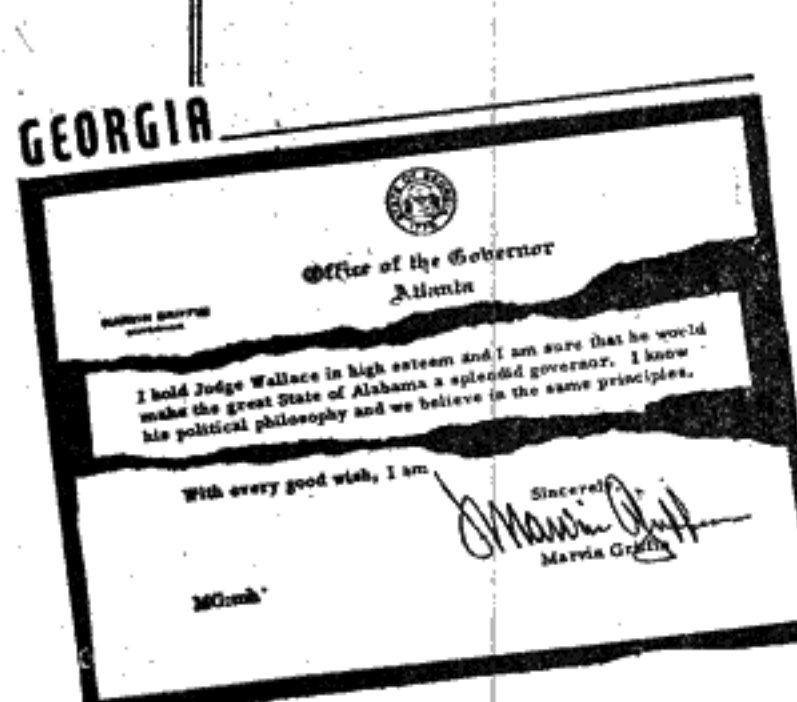
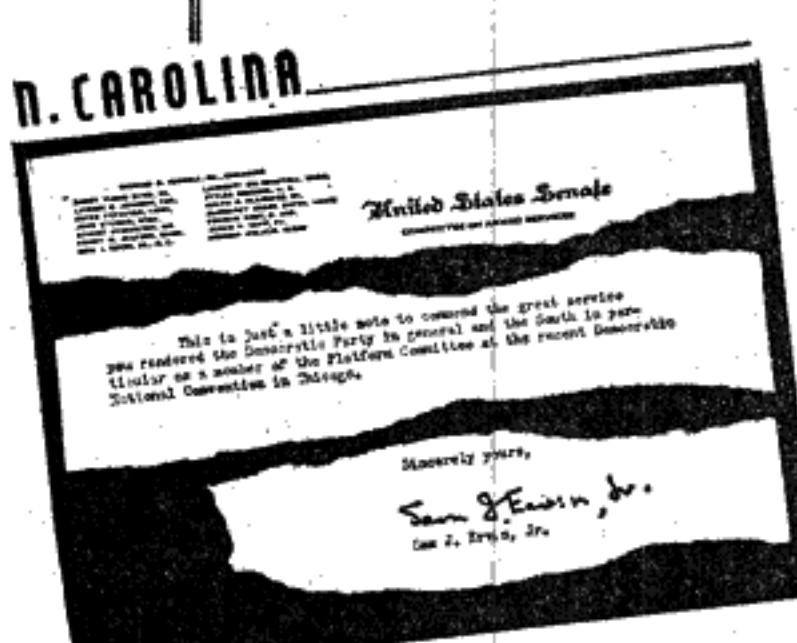
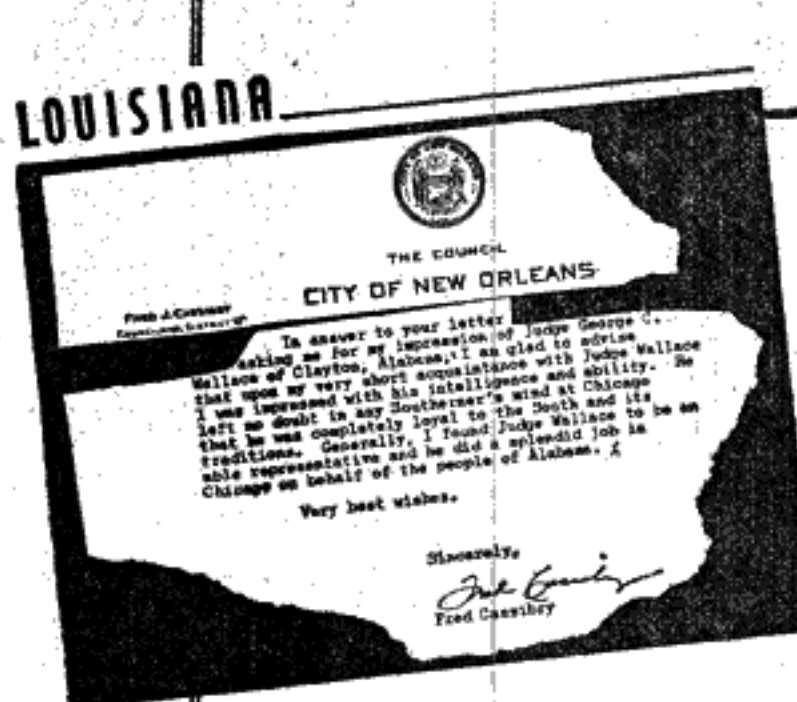
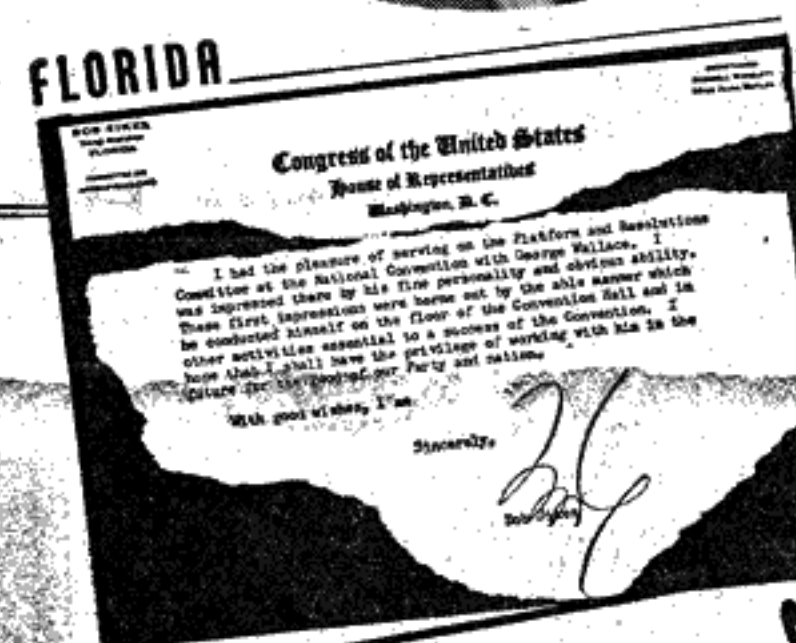
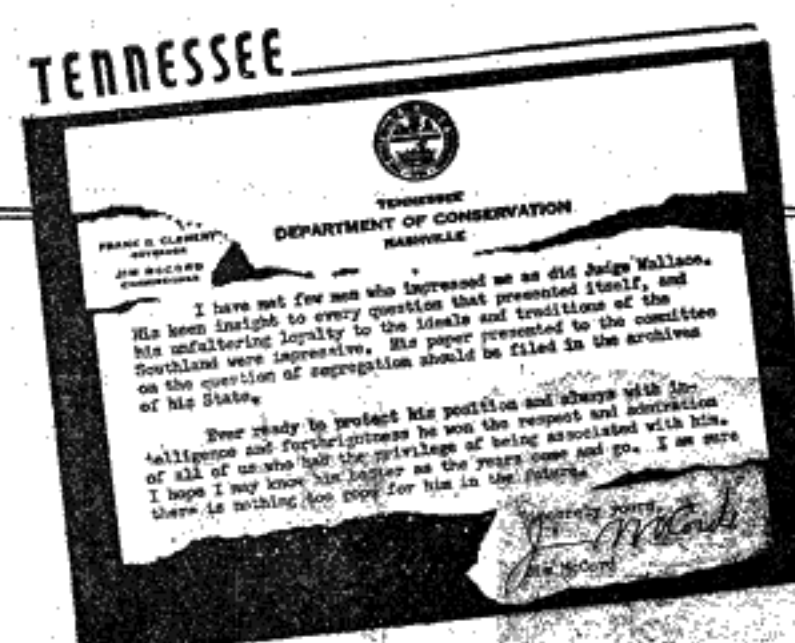
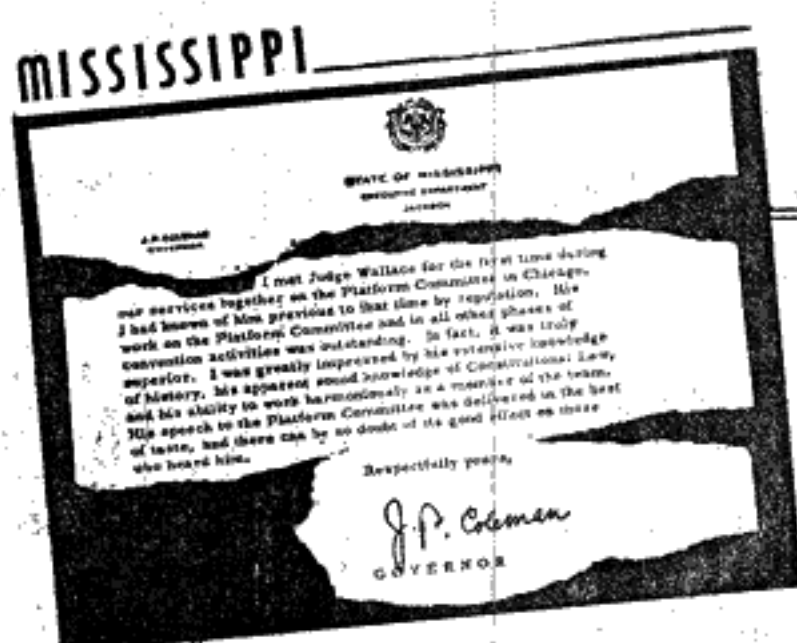
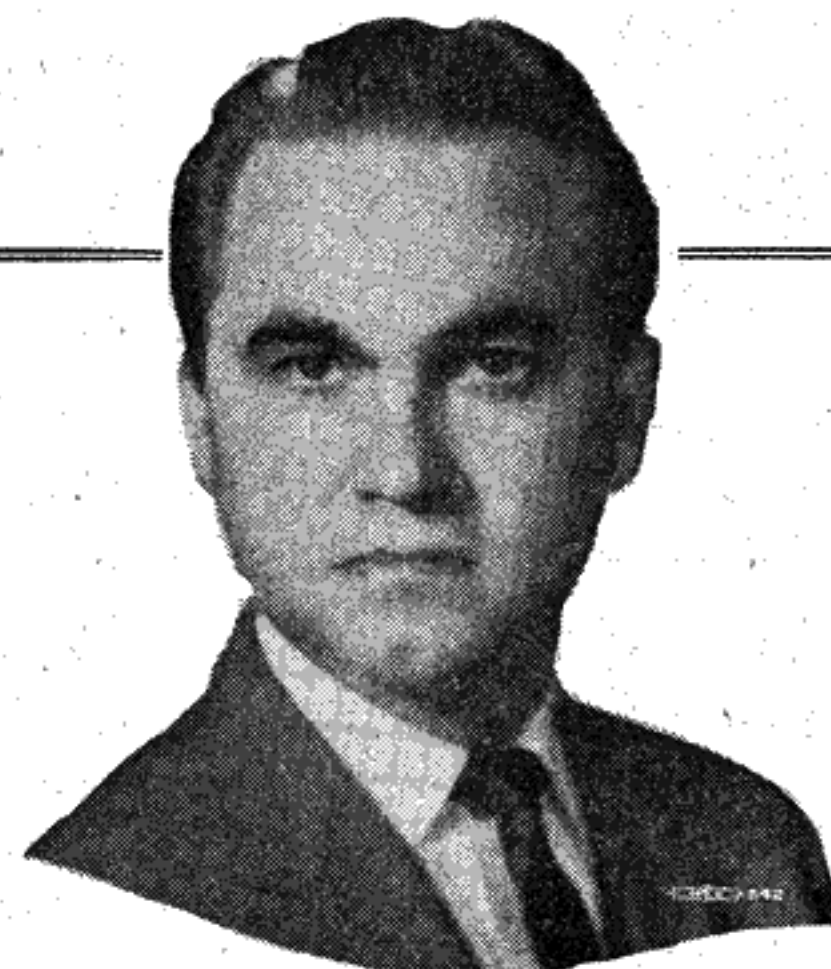

RAYMOND MURPHY

To The Voters Of LAUDERDALE COUNTY

On Tuesday, May 6th, you, the voters, will decide which of two candidates is best qualified to serve you the next four years as Judge of Your Law and Equity Court. I have been unable to get away from my duties as your present Judge and for that reason have not made an out and out campaign. I feel that to leave the work of the Court unattended would not be living up to the trust you placed in me when you elected me four years ago. I have tried to see as many as possible at speaking over the County. I also feel you know me, already, well enough to decide whether I have handled the business of your Court in a manner satisfactory to you. My statement now to you is this: Check the records, character, fitness, and all other qualifications of the two of us and then by your vote place in office the one that you decide will best attend to your Court's business for the next four years.

I am deeply interested in this Court, as well as in the good that can be done for the entire County. I feel that my past record establishes this fact.

I will be watching the blackboard Tuesday night and will then know if the people of Florence and the rest of Lauderdale County are as deeply interested in their Court and County as I am.

I am deeply grateful for all past support down through the years. I will be as deeply grateful for your support this time. If you believe I am the one best suited, then I ask your vote for me.

THANK EACH OF YOU FOR ALL SUPPORT GIVEN ME.

(Pd. Pol. Adv. Paid for by Raymond Murphy)

(PAID POLITICAL ADVERTISEMENT BY LAUDERDALE COUNTY FRIENDS OF GEORGE C. WALLACE)

Evaporation loss of gasoline by two-thirds if the storage tank stored on the farm can be reduced is placed in the shade.

VOTE FOR

Mrs. Agnes Baggett FOR STATE TREASURER

Served as an employee in office of Secretary of State 19 years. Elected Secretary of State 1950 and State Auditor 1954. My experience with the duties of these offices qualifies me to serve the people of Alabama as State Treasurer.

3 years Chairman Girls State, sponsored by the American Legion Auxiliary.

Past Matron of Eastern Star Chapter, State President Alabama Federation of Business and Professional Women's Clubs. Active in civic and religious life of Montgomery.

Not A Veteran — But the Widow of a War Veteran

(Paid Pol. Adv. by Agnes Baggett, Montgomery, Ala.)



STATE OF ALABAMA A PROCLAMATION BY THE GOVERNOR

WHEREAS, the Legislature of Alabama at the Regular Session 1957, ordered an election to be held by the qualified electors of the State of Alabama upon a certain proposed amendment to the Constitution of Alabama, which said amendment is herein set out, and ordered that the said election be held on the first Tuesday in May 1958; and

WHEREAS, the first Tuesday in May 1958 will be and occur on May 6, 1958; and

WHEREAS, notice of such election, together with the proposed amendment is required by law and by the provisions of the act submitting the amendment, to be given by a proclamation of the Governor to be published in each county in the State of Alabama once a week for four successive weeks next preceding the day appointed for the election;

NOW, THEREFORE, I, James E. Folsom, as Governor of the State of Alabama, do hereby give notice, direct and proclaim that on Tuesday the 6th day of May 1958, an

election will be held at the several polling places within the State of Alabama, in the manner and form provided by law upon the following proposed amendment to the Constitution of the State of Alabama of 1901:

"The Court of Appeals is hereby constituted. The Court of Criminal Appeals, which shall have final, exclusive and irrevocable supreme appellate jurisdiction coextensive with the limits of the State in all criminal and quasi-criminal cases of whatsoever grade. The Court of Criminal Appeals shall have power to issue such original, remedial, and extraordinary writs as may be necessary to give it a general superintendency and control of inferior jurisdictions. The judges of the Court of Appeals holding office at the time this amendment shall become effective, or who shall be elected to a future term on the Court of Appeals, shall constitute the judges of said court for the remainder of the terms for which they were chosen as judges of the Court of Appeals. Appeals from death sentences shall be heard by said court augmented by four justices of the Supreme Court selected in rotation by the Chief Justice. The provisions hereof shall be self-executing."

I further direct and proclaim that notice of this election upon Tuesday the 6th day of May 1958 upon the above set forth amendment to the Constitution of the State of Alabama of 1901, be given by publishing the same once a week for four successive weeks next preceding Tuesday the 6th day of May 1958 in each county in the State of Alabama in a newspaper published in said county.

IN WITNESS WHEREOF, I have caused the Great Seal of the State of Alabama to be affixed by the Secretary of State, at the Capitol in the City of Montgomery on this, the 20th day of February 1958.

JAMES E. FOLSOM
Governor

ATTEST:
Mary Texas Hurt Garner
Apr. 10, 17, 24, May 1

STATE OF ALABAMA A PROCLAMATION BY THE GOVERNOR

WHEREAS, the Legislature of Alabama at the Regular Session 1957, ordered an election to be held by the qualified electors of the State of Alabama upon a certain proposed amendment to the Constitution of Alabama, which said amendment is herein set out, and ordered that the said election be held on the first Tuesday in May next following final adjournment of the 1957 regular session of the Legislature; and

WHEREAS, the first Tuesday in May next following final adjournment of the 1957 Regular Session of the Legislature, at which the amendment was proposed, will be and occur on Tuesday, May 6, 1958; and

WHEREAS, notice of such election, together with the proposed amendment is required by law and by the provisions of the act submitting the amendment, to be given by a proclamation of the Governor to be published in each county in the State of Alabama once a week for four successive weeks next preceding the day appointed for the elections;

NOW, THEREFORE, I, James E. Folsom, as Governor of the State of Alabama, do hereby give notice, direct and proclaim that on Tuesday the 6th day of May, 1958, an election will be held at the several polling places within the State of Alabama, in the manner and form provided by law upon the following proposed amendment to the Constitution of the State of Alabama of 1901:

"The provisions of an act of the Legislature approved on the seventeenth day of June 1957 relative to the powers of Marion County to provide for schools and other improvements, being Act No. 29, H.B. 107, 1957 Regular Session, are hereby ratified, validated, and confirmed, any provisions of the Constitution of Alabama as amended to the contrary notwithstanding."

IN WITNESS WHEREOF, I have caused the Great Seal of the State of Alabama to be affixed by the Secretary of State, at the Capitol in the City of Montgomery on this the 20th day of February 1958.

JAMES E. FOLSOM
Governor

ATTEST:
Mary Texas Hurt Garner
Apr. 10, 17, 24, May 1

STATE OF ALABAMA
LAUDERDALE COUNTY
IN THE PROBATE COURT
ESTATE OF ALBERT S. JOHNSON
DECEASED

NOTICE
Letters Testamentary on the estate of said decedent having been granted to the undersigned in said court on this day, all persons having claims against said estate are hereby notified to file the same within the time required by law or they will be forever barred.

April 11, 1958.
MINNIE JOHNSON,
EXECUTRIX

April 17, 24; May 1

NOTICE
Estate of Bessie S. Cox, deceased, in the Probate Court, State of Alabama, Lauderdale County.

Letters of Administration on the estate of said decedent having been granted to the undersigned in said court on this day, notice is hereby given that all persons having claims against said estate shall file the same within the time required by law or they will be forever barred.

This April 18, 1958.
Bradley T. Cox,
Administrator

April 24; May 1, 8.
Vertical integration in farming means producing a commodity under contract, often with the sale price guaranteed.

Supplement To Code Now Ready

The 1957 Interim Supplement to the Code of 1940 is now being distributed to the State and County officials, Mrs. Mary Texas Hurt Garner, Secretary of State, announced this week.

It is available to purchasers within the State of Alabama at the office of the Secretary of State at a cost of \$9.00 per volume plus postage and insurance. Payment is required in advance.

The supplement is in one volume, non-cumulative, and is designed to be used with the 1955 pocket parts to "bridge the gap between these pocket parts and the new Code now being printed."

Unless new legislation is enacted to the contrary there will be no new pocket parts to the old Code of 1940, Mrs. Garner said.

GIVE CATTLE PLENTY OF WATER FOR BEST RESULTS

A cow should drink water at the rate of three times her milk production. Depending on the weather, the kind of feed she gets, and the amount of milk she gives, a cow may need as many as 18 gallons of water a day.

BANISH
THE HEADACHES
OF WASHDAY...

1046 APR '57 M.P. 10
Washdays are always a "headache" (even if it doesn't rain!) Why put up with such drudgery, when we'll do all your laundry work so efficiently, and economically?

Your laundry comes back sparkling clean... at a cost of only pennies per day.

... And Folks—if you want a really better kind of Dry Cleaning, try SANITONE—It gets all the Dirt Out.

TENNESSEE VALLEY Laundry & Dry Cleaners

WE COVER THE ENTIRE MUSCLE SHOALS AREA

AT 2-3911

Pick-up and Delivery • Cash and Carry

5 CONVENIENT LOCATIONS

FLORENCE
815 E. Tennessee Street
110 E. Tombigbee Street
1123 N. Wood Avenue

SHEFFIELD:
Nashville & 5th Street
TUSCUMBIA:
200 E. 5th Street

ALABAMA WANTS

(X) E. W. SKIDMORE



AS ITS NEXT

LIEUTENANT GOVERNOR

Subject to Democratic Primary May 6, 1958

THE FIGHTING SPIRIT OF
E. W. SKIDMORE IS REFLECTED

in his 8-year record as State Senator from Tuscaloosa County. As Lieutenant Governor, he will maintain his fearless stand for:

- PUBLIC HEALTH • PUBLIC EDUCATION
- MENTAL HEALTH • PUBLIC WELFARE
- FARM BENEFITS • LABOR AND INDUSTRY

A Vote For Skidmore
Is A Vote For The Good of All Alabama

(X) E. W. SKIDMORE

(Paid Pol. Adv. by Skidmore Campaign Committee, McCoy M. Davidson, Tuscaloosa, Chairman)

A Word Of Appreciation From JAMES J. ROSE TO THE VOTERS OF LAUDERDALE COUNTY



As we enter the final few days of the present campaign, I wish to take this means of expressing to each of you my appreciation for the many courtesies you have extended me during my race for Sheriff of Lauderdale County. You have been most kind and your expressions of support and encouragement have been deeply appreciated.

In the remaining few days, I earnestly solicit your influence among your friends in urging them to give me their votes. Many thanks—and I assure you that you will be pleased with the manner in which the office of Sheriff will be administered, if I am honored with election.

YOUR VOTE AND SUPPORT OF MY CANDIDACY FOR

SHERIFF

IN TUESDAY'S ELECTION

Will Be Sincerely Appreciated

As I have served one term as Sheriff of Lauderdale County, I feel that I know the duties of the office and the services that the people are entitled to. I pledge that both the civil and criminal work will be carried out fairly and impartially and that every member of my organization will give the courteous and careful attention to all details that they so rightly deserve. YOU WILL BE PROUD OF THE SHERIFF'S OFFICE, IF I AM HONORED WITH ELECTION.

Cordially yours,

JAMES J. ROSE

(Paid Political Advertising By James J. Rose, Florence, Ala.)

ELECT

W. C. 'Bill' Fulmer



CANDIDATE

FOR

MEMBER LAUDERDALE COUNTY COURT OF COMMISSIONERS

— District No. 3 —

WAS BORN, REARED AND EDUCATED
IN DISTRICT 3, LAUDERDALE COUNTY.

I FEEL THAT I AM QUALIFIED TO SERVE YOUR INTERESTS IN A FAIR AND EFFICIENT MANNER AT ALL TIMES.

IF I HAVE NOT BEEN ABLE TO SEE ALL OF YOU PERSONALLY PLEASE CONSIDER THIS A PERSONAL APPEAL FOR YOUR VOTE ON NEXT TUESDAY, MAY 6.

Sincerely,

W. C. (Bill) FULMER

(Paid Pol. Adv. by W. C. (Bill) Fulmer, Route 6, Florence, Ala.)

The big money stays in the Tri-Cities

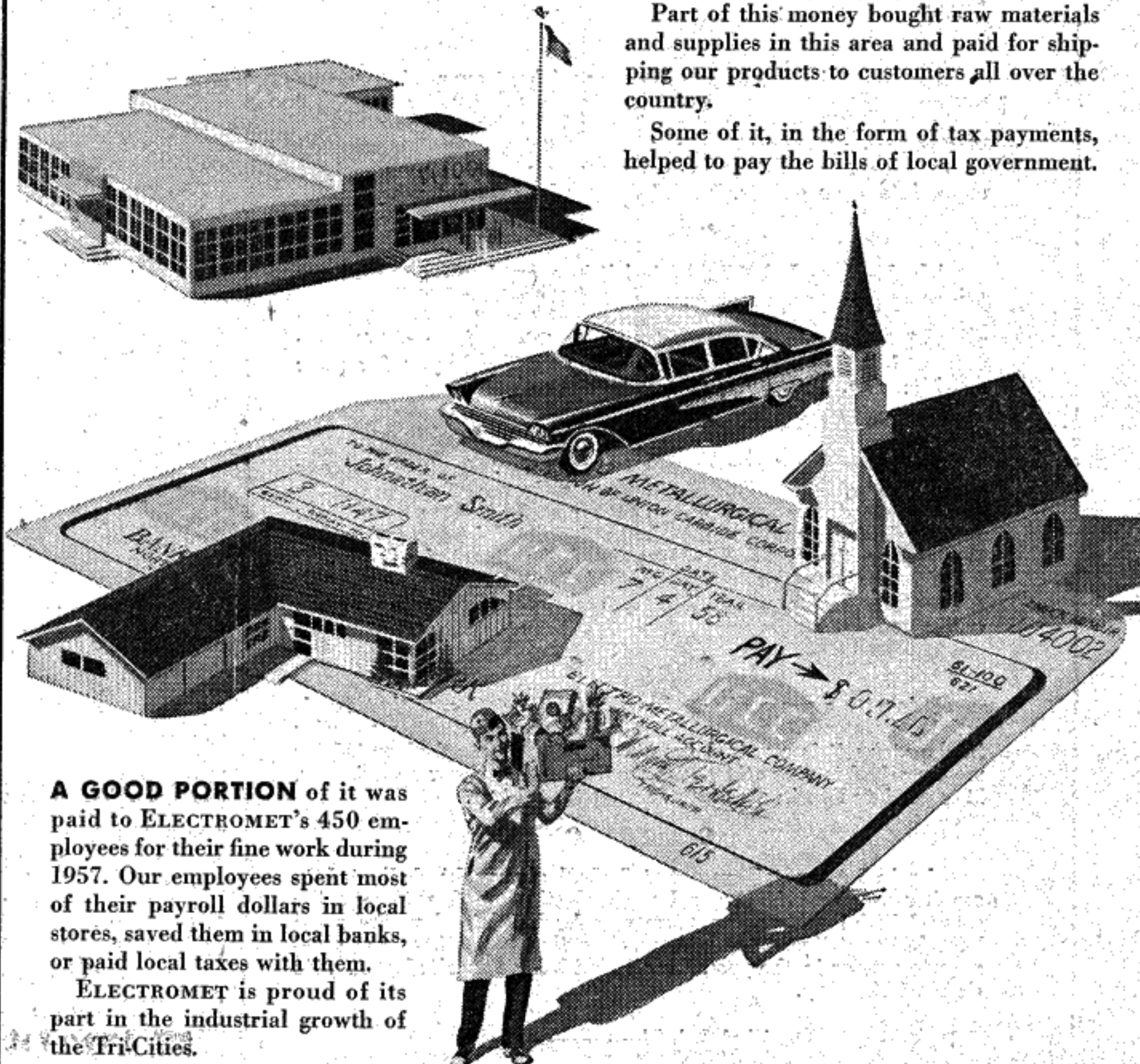

ELECTROMET gave a \$2,800,000 boost to the Tri-Cities' economy last year.

Part of this money bought raw materials and supplies in this area and paid for shipping our products to customers all over the country.

Some of it, in the form of tax payments, helped to pay the bills of local government.

A GOOD PORTION of it was paid to ELECTROMET's 450 employees for their fine work during 1957. Our employees spent most of their payroll dollars in local stores, saved them in local banks, or paid local taxes with them.

ELECTROMET is proud of its part in the industrial growth of the Tri-Cities.

ELECTRO METALLURGICAL COMPANY
Division of Union Carbide Corporation
SHEFFIELD, ALABAMA

The terms "Electromet" and "Union Carbide" are registered trade-marks of Union Carbide Corporation.

UNION
CARBIDE

YOUR Health

"Your Health" is presented by your physician as a health service of The Medical Association of the State of Alabama.

THE MONKEY'S CONTRIBUTION TO MODERN MEDICINE

Monkeys are medicine's best benefactor. Through them, man has learned of the intricacies of the human brain and nervous system. They have helped man to understand his blood components. Modern cures for tuberculosis have been made possible through monkeys and tranquilizers have been tested first on them.

Rhesus monkeys put researchers on the track of the Rh factors in the bloodstream, which has been instrumental in the saving of countless human infants.

Monkeys have provided epidemiologists with valuable data on the spread of jungle yellow fever, a danger to man; and the vaccine to prevent paralytic polio in humans has been possible only through the processing of minced kidney tissue of the monkey.

There are only two types of monkeys that can be used in producing antiparalytic polio vaccine, the Rhesus monkey from the northern plains of India and the Cynomolgus monkey from the Philippines. Indian Rhesus monkeys are taken first to Lucknow, then to New Delhi, flown to London, then to New York, and by special vans to South Carolina where the National Foundation for Infantile Paralysis maintains the Okatie Farms for monkeys. Monkeys by nature share with humans such affliction as eye infections, septic wounds, tuberculosis, diarrhea, skin diseases and baldness.

The Indian Government threatened, two years ago, to ban all exports of monkeys for medical use, but relented when it was pointed out that countless children around the world would be

WEEKLY CROSSWORD PUZZLE

Screen Star

- | HORIZONTAL | VERTICAL |
|-----------------------------|------------------------|
| 1,5 Depleted stress | 1 Joked |
| 10 Shipworm | 2 Noah's boat |
| 12 Birds of prey | 3 Compass point |
| 14 Inquire | 4 Texas town |
| 15 Brazilian seaport | 5 Have on |
| 17 Consume | 6 City in Oklahoma |
| 18 Thoroughfare (ab.) | 7 Symbol for magnesium |
| 19 Ironies | 8 Malt drink |
| 21 Ancestor of Pharaohs | 9 Closer |
| 22 Temporary shelter | 10 Sample |
| 24 Allowance for waste | 11 Cereal grain |
| 26 Hessian river | 13 Colorado |
| 27 Uncommon | 16 Palm lily |
| 28 Symbol for selenium | 19 Ribbonlike flag |
| 30 Part of "be" | 20 Throttle |
| 31 Not well (ab.) | 23 King of Pylos |
| 32 What | |
| 34 Delighted | |
| 37 Learning | |
| 38 Cotton fabric | |
| 39 Measure of area | |
| 40 Shine | |
| 46 Under the word (ab.) | |
| 47 European gull | |
| 49 Rent | |
| 50 Reverential fear | |
| 51 Citrus fruit | |
| 53 She is a seasoned screen | |
| 55 She won an in 1948 | |
| 56 Ogle | |

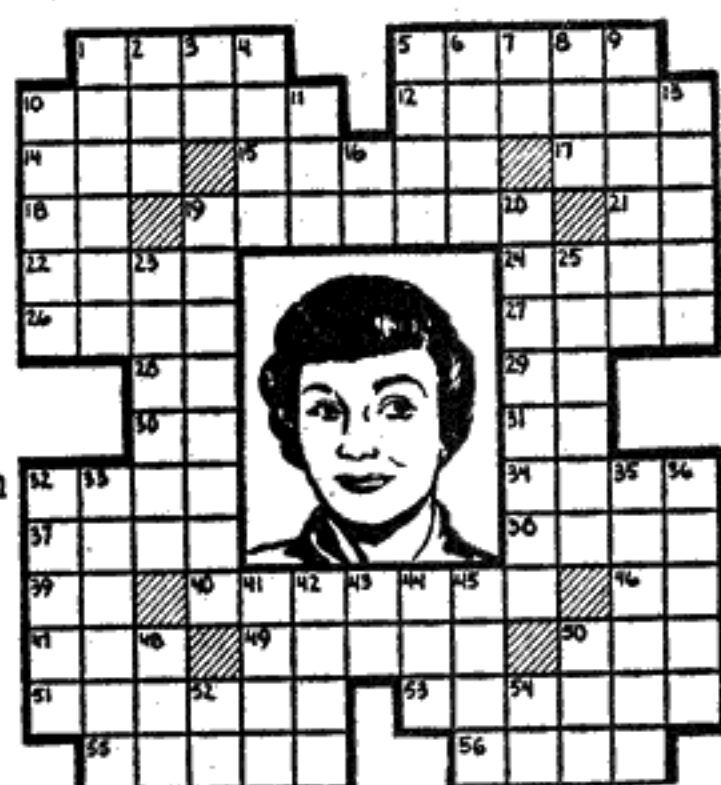

saved from paralytic polio through the use of monkeys. Aristotle and Galen described the anatomy of monkeys, pointing to the similarity between the internal structure of simians and that of humans. Claude Bernard, French physiologist of the last century, used monkeys in his brilliant studies on the brain. Monkeys have made great contributions to medicine's progress.

INDUSTRIAL SAFETY

The industrial worker never had it so safe. With fifteen million more employed persons in this country now than in 1941, there are 3,000 fewer fatal occupational deaths than fifteen years ago. Industry still exacts a heavy toll, claim-

ing 14,000 lives and two million workers more or less seriously injured each year.

Even so, the occupational death rate has decreased more than one-third in the past decade and a half. There are factors that account for this improvement. Many industries, both manufacturing and non-manufacturing, have been giving special attention to safety. Not only have they developed and instituted the use of safer equipment, but they have urged strict compliance with safety rules and practices, and conducted safety education programs among the workers.

Take the transportation industry, for example. The occupational accident death rate fifteen years ago for railroad engineers, firemen, conductors, brakemen, and other trainmen, was 136 per 100,000 workers, and today the figure is 47. The petroleum industry is another case in point with its hazards of fire and explosion, where in the on-the-job accident death and permanent total disability rate has dropped from 31.9 to 18 per 100,000 workers during the past fifteen years. This splendid record of reduction in fatal industrial accidents prevails in the chemical, coal mining, lumber, electrical, pulp and paper manufacturing, and other fields.

Automation has contributed largely to this reduction by lessening the exposure of workers to accident hazards and poisonous materials. Many processes formerly controlled by hand are now being monitored by instruments, with resultant reduction in the number of workers exposed to danger. Credit for progress in industrial safety is due to both management and labor.

State School Fund Up By 35 Per Cent

Teacher Salaries Raised Almost \$600 Per Year In Past Three Years

Alabama teachers' average salaries have increased almost \$600 per year in the past three years.

Also, in the past three years, money raised by the state for the Special Educational Trust Fund, which supports Alabama's public school system, has increased from \$80,896,230 during the 1953-4 fiscal year, to \$109,324,532 given the school fund last year. That is, there has been a 35.1 per cent improvement in the amount of money available for schools in the past three years.

These figures were released this week by Gov. James E. Folsom from reports received from the State Department of Education and the State Revenue Department.

Dr. N. F. Greenhill, of the State Education Department, said the teachers' average salary in the 1954-5 fiscal year was \$2,707. Last year's average salary for teachers was \$3,283, he reported.

Governor Folsom, who observed he is "the father of seven children—including one in college, one at high school and three in elementary grades"—said he was happy to note this progress and hoped "the final year of (his) administration would see further improvements without any new taxes."

State Revenue Commissioner W. L. Horn's report showed that the 1956-7 revenue collected by his agency was 43.2 per cent more than that collected in the 1953-4 fiscal year.

"Since educational activities do share a major portion of the collections, analysis of the receipts distributed by us . . . may be in order," Horn said in this special report to the Governor.

The state revenue commissioner then pointed out that in 1953-4 the agency had collected a total of \$139,038,895; but last year—three years later—this total collection had risen to \$199,092,884.

"Therefore," he said, "last year we collected \$60,054,000 more than was received in the final year of the last Administration."

LET THE HERALD PRINT IT!

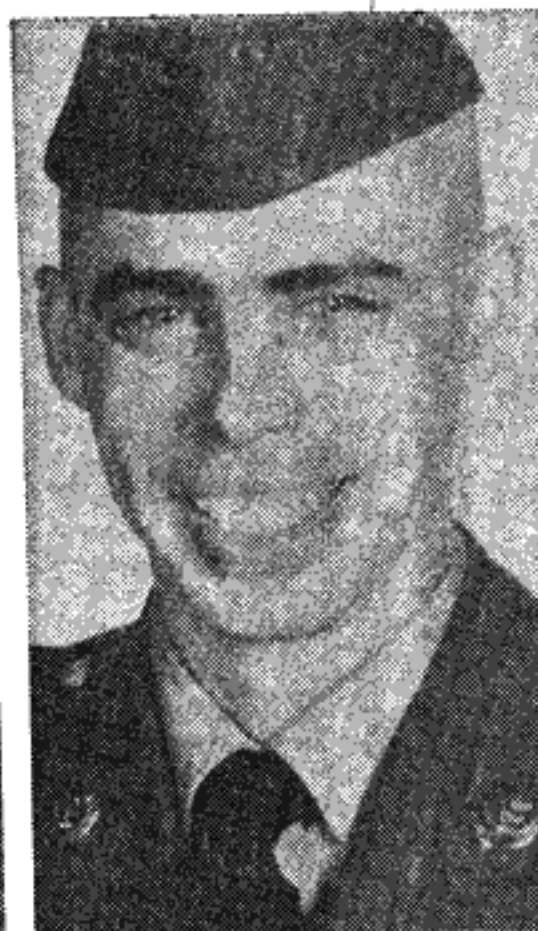

LAUDERDALE MEN COMPLETE TRAINING—These four soldiers from Lauderdale County recently completed their basic training at Fort Hood, Texas. From left they are Pvt. Howard A. Broadfoot, son of Mr. and Mrs. Floyd R. Broadfoot, Florence, Rt. 4; Pvt. James A. Hammond, son of Mr. and Mrs. Luther C. Hammond, Killen, Rt. 1; Pvt. Billy N. Hammond, son of Mr. and Mrs. G. Herman Hammond, Lexington, Rt. 1, and Pvt. Thomas H. Haddock, son of Mr. and Mrs. Andrew T. Haddock, Florence, Rt. 4.

Pensions, Aid To Needy Up In Alabama Shown

Alabama's Department of Pensions and Security is currently paying more than \$2 million a month in support of the State's needy than was paid in 1954.

This is a highlight of a three-year review of his department's work just released by Pensions and Security Commissioner Dr. J. S. Snoddy.

Snoddy said: "In March this year more than \$5.2 million was paid out to Alabama's needy through the Department of Pensions and Security. This is nearly \$2.2 million more than the amount paid to needy persons at the end of 1954 when the present Administration took office."

Snoddy said "the total receiving pensions and assistance payments in March this year was 141,647, compared with 92,226 at the end of 1954. The March 1958 overall total," Snoddy pointed out, "includes 103,542 old people on the old age pension roles, compared to the 63,309 old age pensions being paid at the end of 1954."

Snoddy said the current business recession is increasing pressures on the State pensions roles because "persons out of work cannot support dependent relatives."

Mr. and Mrs. Carl Landsey have returned to their home in Fort Devers, Mass., after visiting their parents, Mr. and Mrs. D. A. Landsey in Florence and Mr. and Mrs. T. S. Williamson in Yazoo City, Miss.

The annual UA Commerce Day observance April 23 featured speaker Keen Johnson, a vice president of Reynolds Metals Co., who told his audience the U. S.

is now experiencing the most prosperous recession in its history. Johnson, who was introduced by his personal friend, UA President Frank A. Rose, said that 98 per

cent of those employed a year ago are still at work and that 62 million persons are now working as balanced against 5 million unemployed.

JUDGE GEORGE C. WALLACE

CANDIDATE FOR GOVERNOR

WILL SPEAK TONIGHT
OVER WABT-TV—CHANNEL 13

— 8 to 8:30 P.M. —

ALSO ON SATURDAY NIGHT
OVER WABT-TV - Ch. 13 at 9:30 P.M.

BE SURE TO SEE AND HEAR
ALABAMA'S NEXT GOVERNOR

(Pd. Pol. Adv. by Lauderdale County Friends of George C. Wallace)

A Personal Word FROM HERMAN K. LONGSHORE CANDIDATE FOR JUDGE OF PROBATE

Dear Friends:

I cannot let this opportunity pass without expressing to you my gratitude for your interest in my campaign, your pledge of support and the wonderful work you have done in my behalf. Without your loyal assistance, I could not have possibly reached as many voters as I have. I hope you realize how deeply I appreciate your efforts. I shall always be grateful.

I had so hoped that I might visit in every home and business establishment in the county during these weeks but I am sure I have failed to fulfill my wish completely. To those of you whom I have not seen, please let me in this manner solicit your vote and support. Let me here and now thank you for your consideration. You know it will be appreciated.

As I round out my second term as Probate Judge of our wonderful county, I look back with a degree of pride in the great progress we have made. Our county is now practically free of debt, a condition that has not existed in many decades. We are on the threshold of some of the finest developments for the service of every citizen that has ever been attempted. All of us will be proud of them and what they mean to the entire county.

It is with a sense of genuine satisfaction to know that Lauderdale County is looked upon today as one of the top counties in the state; it is a model for others to follow and almost daily we are asked to give other counties the benefit of our experiences. It is good to live in a county so well thought of.

Again let me tell you that I shall always be dedicated to serving you and, if honored with election, pledge to you the same faithful efforts, the same sound administration, the same heartfelt contribution to your welfare that it has been my pleasure to render in the past. I trust that I have merited your vote on next Tuesday.

Faithfully yours,
HERMAN K. LONGSHORE

Your Vote Next Tuesday Will Be Sincerely Appreciated
(PAID POLITICAL ADV. BY HERMAN K. LONGSHORE, FLORENCE, ALA.)

Charles G. Long

Asks Your Vote and Support of His Candidacy For

REPRESENTATIVE, Place No. 2

FROM LAUDERDALE COUNTY
IN THE STATE LEGISLATURE

"YOU CAN'T GO WRONG WITH LONG"

CHARLES G. LONG, a life-long resident of Lauderdale County, stands solidly for the improvement of our schools by providing adequate money for construction, salaries and transportation.

CHARLES G. LONG is pledged to providing sufficient funds for the increase of present old-age pensions to the full amount that the state treasury can stand.

CHARLES G. LONG stands for the continued improvement of our road system in an effort to give a first-class road to every home and farm in the state.

CHARLES G. LONG is vitally interested in the industrial progress of the state and especially this county. He is pledged to work for every aid to increase the possibilities for this area.

CHARLES G. LONG knows that agriculture is suffering throughout the country. He knows the needs of our farmers and is pledged to do everything possible to improve the situation.

CHARLES G. LONG believes in good, economical government with savings at every point where efficiency will not be threatened.

CHARLES G. LONG is opposed to any tampering with our county governing body with no change ever being considered without the vote of the people.

CHARLES G. LONG is opposed to any portion of the rural areas being added to the limits of any city in the county without the majority vote of those residing in the area affected.

(PAID POLITICAL ADVERTISING BY FRIENDS OF CHARLES G. LONG, 132 Garfield, Ave., Florence Ala.)

WALKER COUNTY NATIVE IS GOODYEAR MANAGER

Edward C. Beville has taken up his duties as manager of the Florence Goodyear Service Store at 312 South Court St., having come here from the Huntsville store,

where he was assistant manager. A native of Walker County, Mr. Beville succeeds James E. Stewart as manager of the Florence Goodyear outlet, the latter having resigned.

Mr. and Mrs. Beville are making their home in Florence.

Announcing

Beginning Thursday, May 1st., we will be open for Ladies Luncheons. For Reservations Phone EV 3-3808.

— Mrs. Charles W. Wynn —

BAY VIEW INN

ON WILSON LAKE

H. LELON THORNTON

Solicits Your
Vote and Support

FOR
COMMISSIONER
(DISTRICT 1)

In Tuesday's Election

I want to thank my friends throughout DISTRICT ONE for their cooperation in the interest of my candidacy for re-election as member of the BOARD OF COMMISSIONERS of Lauderdale County. You have been most courteous and I appreciate your interest and promises of support in Tuesday's election.

I have tried to represent each of you to the best of my ability and feel that great progress has been made during the years I have served as your Commissioner. I have cooperated fully with the Board Chairman and the other commissioners and assure you that, if honored with election, this cordial relation will continue.

MY PLEDGE TO YOU

My pledge to you, if elected, is to render a continuing service to the people of my district first and then to the county as a whole. I shall work for your interests always and, with my knowledge of the county's affairs, assure you your wishes shall be my command.

Go to the polls Tuesday and cast your vote for H. LELON THORNTON. I assure you it will be sincerely appreciated.

Sincerely yours,

H. LELON THORNTON

(Pd. Pol. Adv. by H. Lelon Thornton, Rogersville, Ala)

News Of GREENHILL

By MRS. MARY McLAURINE

There was no service at the Methodist Church Sunday as the pastor, Rev. William Smith, and others attended quarterly conference at Harrison's Chapel.

Mrs. Jim Gist, a shut-in, was honored with a dinner at her home Tuesday. Thirty-two ladies carried quilt blocks, gifts and a covered dish. Attending from out-of-town were Mrs. Reba Davis of Florence, Mrs. Rufus Gist of St. Joseph, Tenn., and Mrs. C. B. Killen and Mrs. James Kenner of Iron City, Tenn.

The Rogers High School seniors have returned from a trip to New Orleans, La.

Mrs. Malcolm Davis and Mrs. Paul Springer attended the Methodist district conference at the First Methodist Church in Tusculum Wednesday.

Lt. and Mrs. Horace Shaw and John, who have been visiting Mrs. Birdie Shaw, left Monday for Des Moines, Iowa.

Mr. and Mrs. Elmer Kelley and Brenda of Greenhill, Mrs. Vera Kelley of Florence, and Mr. and Mrs. Gentry Kelley and Keith of Sheffield visited Lloyd Kelley, who is a patient at a Tusculum hospital, last Sunday.

Mr. and Mrs. Jessie Springer of Drew, Ark., and family visited Mr. and Mrs. Oscar Springer last week.

Mr. and Mrs. R. H. Gist of Decatur, visited Mr. and Mrs. Oliver Hines over the week-end.

Mr. and Mrs. Wilburn Cannerday and Mrs. Anna Taylor are visiting relatives in Louisville, Ky.

Mrs. Deliah Hennessee and son of Florence were guests of Mr. and Mrs. Lloyd Grigsby Wednesday.

Mr. and Mrs. Charles Rogers and family of Florence visited Mr. and Mrs. Robert Davis Thursday.

The spring festival will be held at Rogers High School Thursday and Friday night.

News Of POWELL

By Mrs. J. N. Phillips

Church

One hundred and eighteen attended Sunday School at the Bethel Baptist Church Sunday morning, with others arriving for the 11 o'clock worship service, at which time the Rev. McDougal filled his regular pulpit. There was one addition to the church at the morning service, Mrs. Deryl Alexander. We were happy to have visitors with us from Haleyville. In the evening sixty-two were present for Training Union and evening worship.

Personals

Visiting here from Haleyville over the week-end were Mrs. Oma Dee West, visiting in the home of Mrs. Flora Echols, and Mrs. Ophene Taylor, visiting Mrs. Emma Thompson.

Mrs. Stella McConnell and Ora Bell spent a few days last week visiting in the home of the J. W. Cockrell's near Lawrenceburg, Tenn.

Dinner guests in the J. D. McConnell home Sunday were Mr. and Mrs. John Luffman, the Loyd Luffman's of Decatur, Mr. and Mrs. J. B. Berryhill and boys and the Charlie McConnell family.

Little Toney Hammond, son of the Beryl Hammond's, will undergo surgery in Birmingham this week.

Visiting in the Emmett Camp home Sunday were Mrs. Camp's mother, Mrs. White, Charles

White of Denver, Colo., Mrs. Harold Smith and children of Athens, Mr. and Mrs. Buford White and children of Florence, Frank Slaton and Mrs. Peck Grisham.

The Brotherhood members and the WMU organizations met at the church on Saturday night for their regular monthly meeting. The R. A. boys will have a new leader for their group, beginning this past week, with one meeting underway already under the leadership of Buddy McCary, one of the newest members of the Bethel church. The boys are looking forward to the prospects of working with him, and the people of the church are pleased to have so willing a worker join our number, and offer his most every good wish for success with the boys.

Camporee 1958 For County Scouts Set May 2-3

Camporee 1958 for Lauderdale and Colbert counties will be held this year at Camp Westmoreland, on Shoals Creek, May 2-3. Hundreds of Boy Scouts from the two counties will gather for two days of fun and training.

The camping and activity committee has made plans for a full schedule with an excellent opportunity for every boy to advance in rank. Special emphasis will be placed on the patrol hike and camp under the direction of the patrol leader and patrol dad. One Explorer Scout will be assigned to each troop to help the patrol leader in the planned activity.

It will be necessary for each patrol to come to the camporee

equipped to function as an individual unit, especially during the day Saturday. Each leader is urged to check his patrol before leaving for the camp site. Make sure you are prepared. A list of must items have been given to your Scoutmaster. There may be other items that you can think of, but don't over-load with excess equipment. It will be necessary that each patrol bring enough extra food to feed the Explorer through Saturday.

Judging this year will be on the patrol basis. Points will be awarded as follows: (A.) Patrol Attitude and Spirit 25%; (B.) Patrol Cooperation and participation 25%; (C.) Patrol Scoutcraft Skill (based on what they learned, not what they already know) 50%.

A special campfire program has been planned for Saturday night, May 3, at 8 o'clock. The public is invited to attend this impressive program. Skits will be presented by each troop at this program.

The new rust and wilt-resistant variety of flax has been produced by the U. S. Department of Agriculture.

McKAY
for
ATTORNEY GENERAL

Pd. Pol. Adv. by Bill Finn

VOTE FOR BILLY CADENHEAD

Candidate For

REPRESENTATIVE

IN THE STATE LEGISLATURE

(Place No. 2)

ON TUESDAY, MAY 6th

A Vote For Cadenhead Is
A Vote For Able Representation

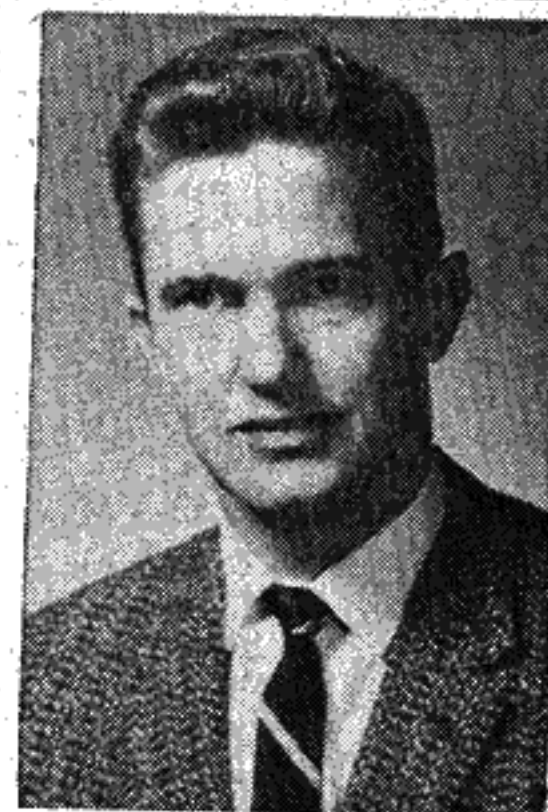

WILLIAM RAY

Cadenhead

X

COMPETENT -- PROGRESSIVE -- ENERGETIC -- WILLING

- BILLY CADENHEAD is anxious to be of service to ALL the people of Lauderdale County. He is pledged to represent the county as a whole.
- BILLY CADENHEAD is a businessman and former teacher and coach who knows the needs of our people, our schools and our farmers.
- BILLY CADENHEAD is firm in the belief that the will of the voters is his command and it will be his effort always to keep in touch with the wishes of the people in his every act.

Remember CADENHEAD when You Cast Your Ballot May 6
(PAID POL. ADV. BY FRIENDS OF BILLY CADENHEAD, P. O. BOX 457, FLORENCE, ALA.)

Jimmy FAULKNER

YOUR CANDIDATE FOR GOVERNOR

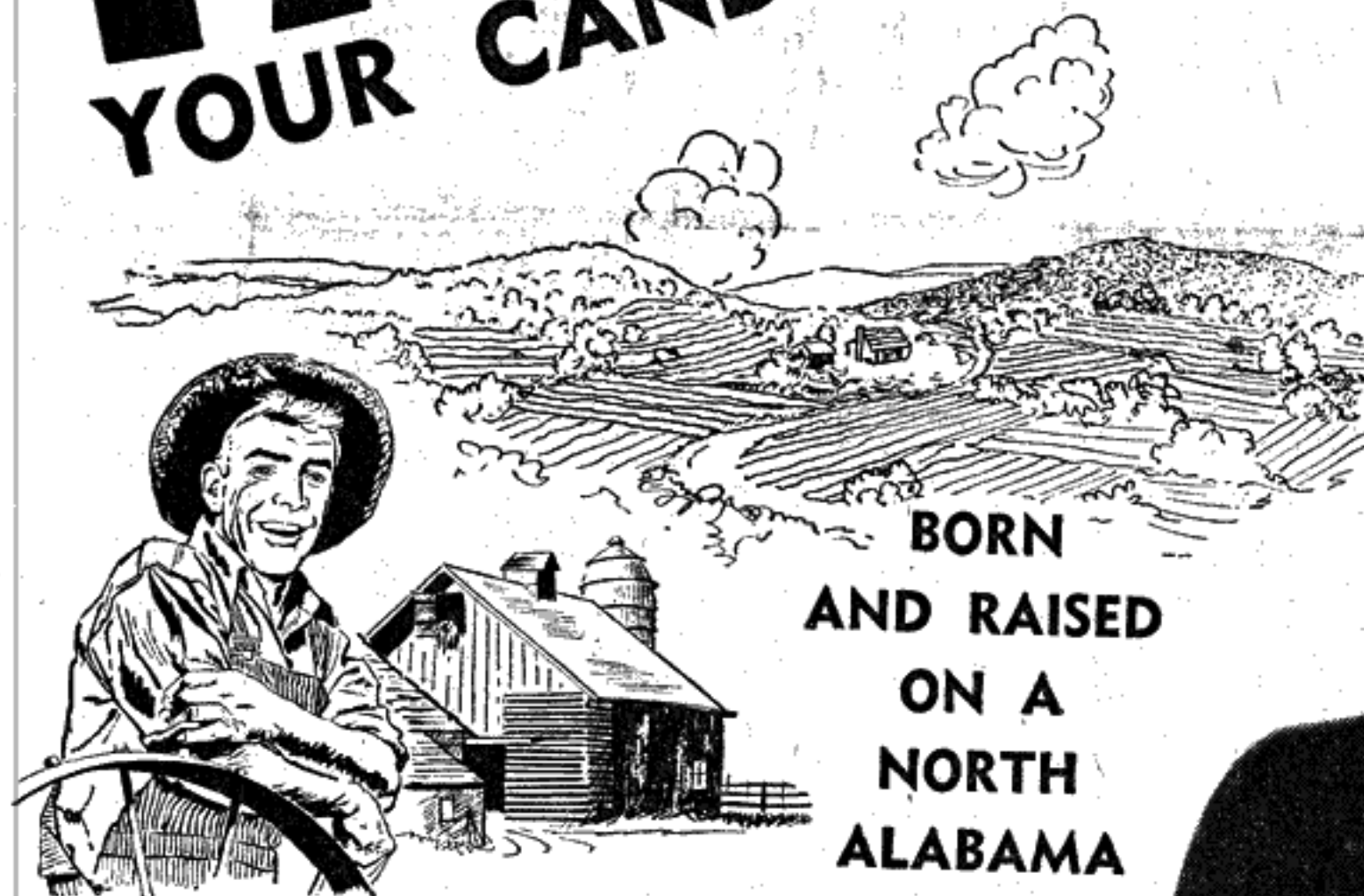

BORN
AND RAISED
ON A
NORTH
ALABAMA
FARM

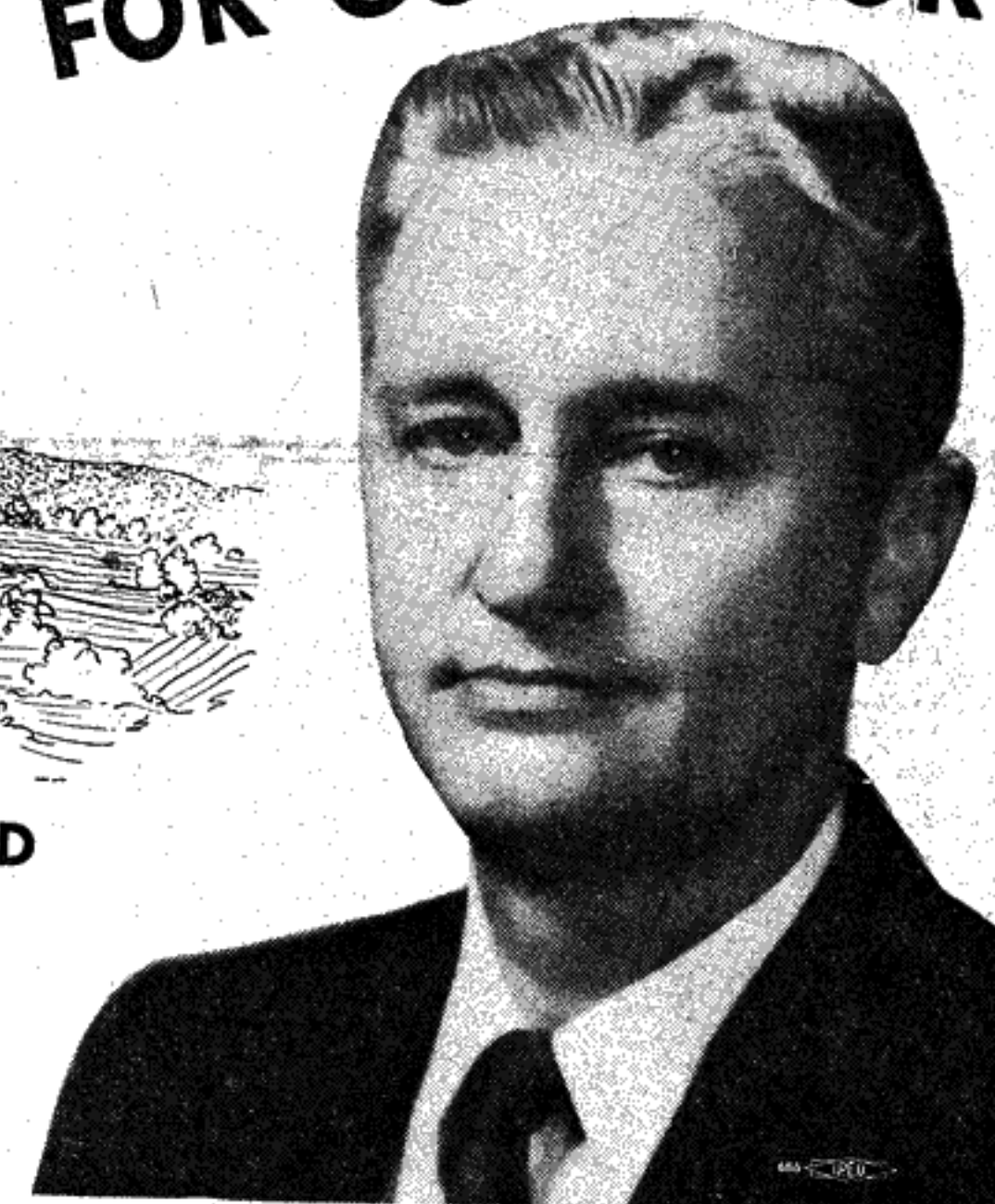

OFFERS A DISTINCTIVE PROGRAM FOR A MORE PROSPEROUS ALABAMA

POCKET DOLLARS

NEW INDUSTRIES: New industry creates new jobs and brings more POCKET DOLLARS to you. I will immediately put into effect a plan based on sound business principles to strengthen present State facilities seeking to bring new industries to Alabama and personally devote whatever time is necessary to assist our community leaders in bringing new industries to their towns.

POCKET DOLLARS

WATERWAYS AND DOCKS: Our inland docks and waterways and our State Docks at Mobile are Alabama's greatest natural assets in attracting new industries and expanding those industries we now have. We must have a channel to link the fresh waters of North Alabama with the salt water at Mobile. This channel and more new docks are a definite and immediate part of my plan for more POCKET DOLLARS for you.

POCKET DOLLARS

SCHOOLS, EDUCATION: Better educational facilities will be a great factor in locating new industries in Alabama. A better educated working force will insure more and more POCKET DOLLARS for Alabama people as our educational system improves. I pledge my full support to a definite program that will give our boys and girls greater opportunities to receive better educations.

POCKET DOLLARS

RE-APPORTIONMENT: All the people of Alabama should have equal representation in our legislature and State Senate. Under the present apportionment, this is not possible. I will fight for re-apportionment, because I KNOW IT MUST BE DONE. In order to have a more prosperous and progressive Alabama, I know that every citizen of this state, no matter where he lives, must be equally represented in the State Legislature. I pledge to accomplish this with all possible speed.

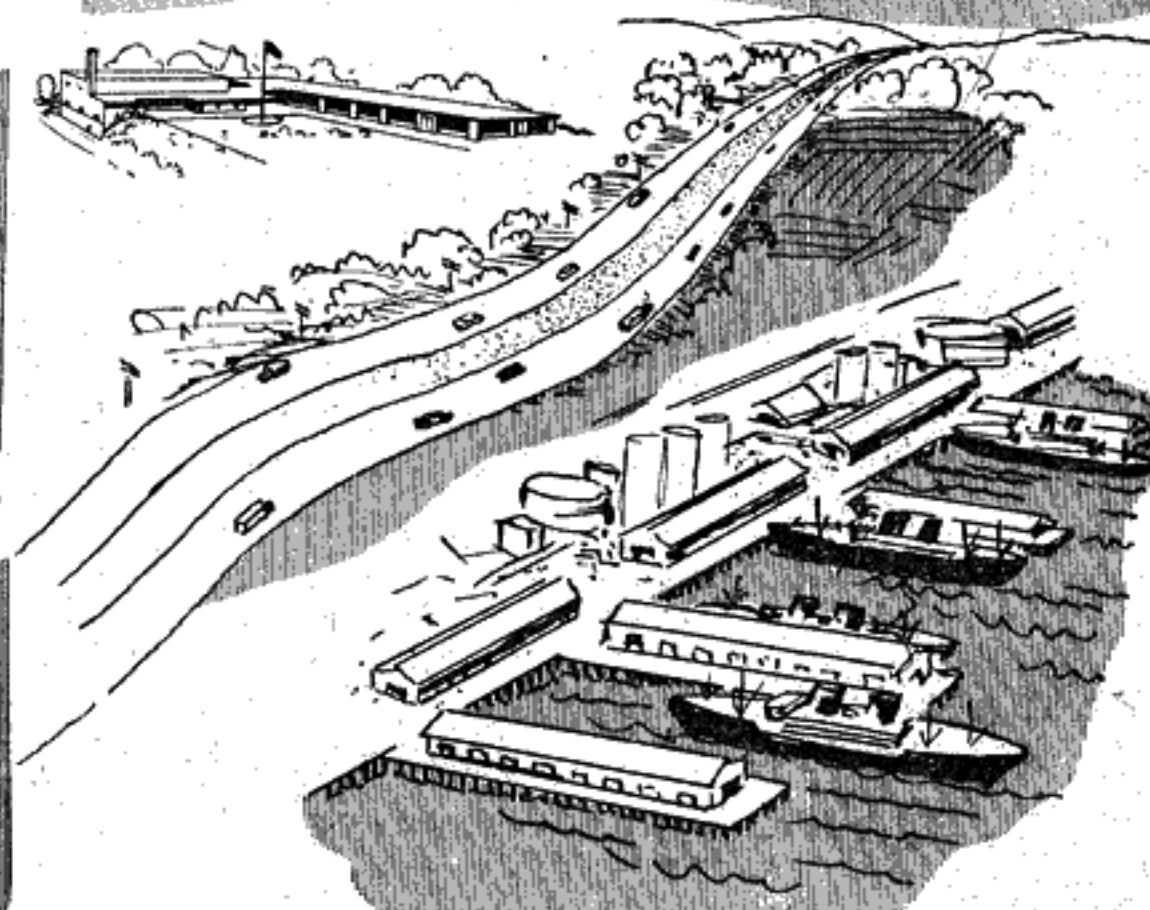

ON MAY 6 CAST YOUR VOTE

Jimmy

FAULKNER
GOVERNOR

Pd. Pol. Adv. By Committee for Faulkner
Jim Smith, Tusculum, Ala., Chairman

SAVE --- and HAVE!

WHY MORE PEOPLE
SAVE MORE THAN EVER
AT FIRST FEDERAL OF FLORENCE

- INSURED SAFETY
- LIBERAL EARNINGS — 3 1/2%
- NON-FLUCTUATING PRINCIPAL VALUE
- SOUND MANAGEMENT
- UNUSUALLY HIGH CASH RESERVES
- IMMEDIATE AVAILABILITY OF FUNDS
- TWO CONVENIENT LOCATIONS
- FREE PARKING FACILITIES
- POSTAGE-PAID SAVE-BY-MAIL SERVICE
- FRIENDLY, PERSONAL SERVICE

Open, or add to your savings account at once at Alabama's largest Savings and Loan Association North of Birmingham

FIRST FEDERAL
SAVINGS & LOAN ASSOCIATION OF FLORENCE

"Where Thousands Save Millions"

118 E. Mobile St.

7-Pts. Shopping Center

Brotherhood by Bayonet!



Elect John Patterson For GOVERNOR

AND THIS WILL NOT HAPPEN IN ALABAMA

(Pd. Pol. Adv. by James Hancock, Prattville, Ala.)

GO AHEAD WITH 'RED'



- Born and reared on a small farm in Bibb County.
- Graduated in agriculture from Auburn in 1940.
- Member Board of Trustees Auburn.
- Assistant county agent and county agent for 10 years.
- Served in Army for 4 years—2 in European Theater and 1 year in Pacific Theater.
- Member of the Methodist Church.
- Received 159,000 votes in 1954 election for Commissioner.
- Director Alabama Cattle-men's Association.
- Married, father of one son.

R. C. 'RED' BAMBERG

Candidate For

COMMISSIONER of AGRICULTURE and INDUSTRIES

Respectfully Solicits Your Vote and Influence in the Democratic Primary of May 6, 1958.

"THE GADSDEN TIMES," by Al Fox, staff writer, says: "Bamberg is one of the few men in political history who ever gave up the chance to win an election due to his opponent's health... a widely known and highly successful farmer, Bamberg is considered one of the most eminently qualified men ever to seek a state office on the points of capability, personality, temperament, humility and training."

(Pd. Pol. Adv. by Friends of R. C. (Red) Bamberg, Uniontown, Ala., Pete Giltner, Chairman.)

DO YOU REMEMBER PHENIX CITY CLEAN-UP?



Why you should support and vote for MacDonald Gallion, an experienced crime fighter, for Attorney General.

MacDonald Gallion, as special counsel for the State of Alabama in the famous Phenix City Clean-up in 1954-55, assisted in the legal fight which put the racketeers and criminals out of business.

During his more than 20 years experience as an attorney, MacDonald Gallion has had over 13 years experience handling important legal matters for the State—as Assistant Attorney General, Special Counsel and later as Chief Assistant Attorney General. Mr. Gallion's open record of service to the people of Alabama, is a record of fighting crime, maintaining segregation, regulating vicious loan sharks and promoting good government.

GALLION KNOWS THE JOB

Gallion is the candidate best qualified for Attorney General because he has successfully represented Alabama before Circuit Courts, the Court of Appeals, Supreme Court, Federal Courts and Commissions. His candidacy is endorsed by leading lawyers and judges. He has been active against the illegal activities of NAACP in Alabama. He believes the office of Attorney General should be used in a dignified and forceful manner to help solve State problems, including segregation. He says: "Solution of Alabama's segregation problems can best be solved by the State itself without outside interference, pressure or coercion."

LIFE-LONG ALABAMA DEMOCRAT

MacDonald Gallion is a native Alabamian, educated in Alabama public schools and the University of Alabama, graduating from the latter in 1937 with an LL.B. degree. He is a combat veteran, having volunteered in the Marine Corps, served overseas in World War II and was wounded at the battle of Saipan. He comes from a Democratic family and he is and always has been a loyal, true Democrat himself. He has no connection with any other candidate or any political group except the Alabama Democratic Party. The next four years will be crucial ones in Alabama. This is no time for untested hands. It is a time when Alabama will need an Attorney General with a proven record of experience in the job, and loyalty to the State.

VOTE FOR MacDONALD GALLION FOR ATTORNEY GENERAL MAY 6.

(Paid Political Advertisement by "Yank" Goodall, Birmingham, Alabama.)

AND GOOD GROOMING IS THE MARK OF A SUCCESSFUL MAN!

GOOD NIGHT! PAM! I'M GOING TO BED!

MAYBE IF I WEAR ONE OF MAW'S STOCKINGS ON MY HEAD FOR A FEW NIGHTS I CAN TRAIN MY HAIR TO STAY IN PLACE!

AM! THIS SHOULD DO THE TRICK!

CYRUS TILLER! IF YOU'RE GOING TO LOOK LIKE THAT YOU CAN SLEEP IN THE BARN WITH THE STOCK!

OUT OF EVERYONE IN MY CLASS AT SCHOOL, LISSY, I LIKE JOEY, CHARLES, DAVY, DANNY, MICKEY, ALBERT AND TONY...

PEGGY

...GREGORY, JOHNNY, GEORGE, TOM, PICK AND GARY...

...KEVIN, CARL, PETER, BOB, AND DON...

HEAVENS! WHO DON'T YOU LIKE?

THE GIRLS!

Alabama's River System

Upriver Construction Felt Far Downstream



Above — Alabama Power Company's Jordan Dam on the Coosa River near Wetumpka... one of the largest hydro installations in Alabama. Right—Flooded homes during 1957 flood. (U. S. Army photo)

In former years, before the Alabama Power Company built its large storage and power dams on the Coosa and Tallapoosa Rivers, floods in the low sections of Montgomery were not infrequent. Sometimes the waters would inch up Commerce and Coosa Streets toward Court Square.

In the years since these dams were built this danger has been removed.

Wherever dams control the flow of the rivers, the pools behind the dams can be lowered in the months before the time of heavy rains and fast runoff, usually mid-winter and early spring. Then the runoff above the dams can be impounded and released after the flood danger has passed.

One of the most impressive examples of the effectiveness of this storage control feature of these dams is on the Tennessee River, where Chattanooga had suffered damaging floods at frequent intervals. In March 1867, for example, it is reported that a steamboat pushed down Market Street, the main business street, during the crest of the flood. If there were no TVA dams upstream, such a flood today would cause damage at Chattanooga of some \$100,000,000. With the present regulation, even another record flood such as that of 1867 would cause damage of only \$12,000,000. The usual flood crests now pass Chattanooga without damage to the city.

These storage dams, by holding back the waters of the Tennessee River, can also reduce flood stages on the Ohio below Paducah and all down the Mississippi below Cairo.

Soil conservation measures at the headwaters above the dams, involving correct use of the lands there, plus small retaining dams to slow down the runoff, can aid in flood prevention above the dams, and also enable the dams downstream to do a more effective job in controlling the flow past the cities in the valleys below.

Alabama cities, notably Elba and Geneva in the Choctawhatchee-Pea River basin, remember disastrous floods which swept through them. Outside the cities, floods are a constant threat to lowland farms, and to cattle grazing in the river bottoms. Not only do the rushing waters ruin the crops, but there is usually a permanent loss of valuable topsoil in the wake of the flood.

As more dams are built for flood control and for navigation and power, or for either, the flood threat diminishes for the valley farms and streams downstream.

For most river improvement projects, flood control is a benefit which can be measured in dollars. If these multi-million dollar flood losses can be prevented by regulation of the pools behind the dams, that saving is a factor to be considered in estimating the value of the dams.

One does not think, ordinarily, of a dam at Guntersville in Alabama affecting the impact of a flood on some city far down the Mississippi River. But it is a fact that each of these upstream dams, to the extent that it can store the flood water, is a protective device for every low-lying area all the way to the mouth of the stream.

The dams along the Tallapoosa and Coosa, and even far upstream at Allatoona on the Etowah River, serve to control or prevent floods. Similarly, the various dams along the Chattahoochee, and those on the Warrior and its tributaries,

third of a series of stories on Alabama's rivers and their improvement. Next week: A beginning on the Chattahoochee River.

These articles were prepared by the staff of the Alabama River Development Authority.

MATH FRATERNITY NAMES NEW MEMBERS

New members were initiated into Alabama Beta Chapter of Kappa Mu Epsilon, professional mathematics fraternity, last Tuesday at Rogers Hall, Florence State College.

Initiates included Eddie G. Hammons, Caroline Slege, Billy Townsley, Bill Yarbrough, all of Florence.

Alex George, chapter president, presided over a business session during which the chapter decided to have a picnic May 22. Miss Orpha Ann Culmer, corresponding secretary of the chapter, gave a brief review of the aims, activities and benefits of the fraternity. Miss Pearl Sparks was a guest of the group.

Let The Florence Herald Do All Your Printing.

McKAY

for

ATTORNEY GENERAL

(Pd. Pol. Adv. by Bill Finn)

VOTE FOR SUPPORT

MRS. JOHN R. WADDELL

FOR MEMBER OF

BOARD OF EDUCATION

OF LAUDERDALE COUNTY



Thoroughly competent and dedicated to the interests of our county schools, MRS. JOHN R. WADDELL has fully met the qualifications prescribed by law for a member of the Board of Education.

Long identified with everything that has been identified with the progress of our schools, MRS. JOHN R. WADDELL is recognized as having contributed more hours and greater efforts than can be expected of a board member.

Always interested in the public good, MRS. JOHN R. WADDELL has rendered a service to rural education that can not be matched in our county.

During her service on the County Board of Education, Mrs. Waddell has supported every move for the upbuilding of our schools, the improvement of education standards and the construction of every facility that the financial condition of the Board could meet. WE NEED MRS. WADDELL ON THE BOARD MORE TODAY THAN EVER. GIVE HER YOUR VOTE ON MAY 6TH.

(Paid Political Advertising by Friends of Mrs. John R. Waddell, Rogersville, Ala.)

W. H. STEWART

Candidate For

MEMBER, LAUDERDALE COUNTY COURT OF COMMISSIONERS

District 3

Experienced in business, road building and construction. Interested in general welfare of all in the county.

Your Vote and Influence Will Be Appreciated

(Paid Political Advertising By W. H. Stewart)

WORSHIP AT THE CHURCH OF YOUR CHOICE.

Religious freedom is one of America's most cherished possessions. Exercise that freedom by worshipping at the church of your choice.



Department of Electricity
City of Florence

50 million times a day at home, at work or on the way

There's nothing like a **Coke**



DRINK Coca-Cola

REG. U.S. PAT. OFF.

1. PURE AND WHOLESOME... Nature's own flavors.

2. BRIGHT, EVER-FRESH SPARKLE... distinctive taste.

BOTTLED UNDER AUTHORITY OF THE COCA-COLA COMPANY BY
FLORENCE COCA-COLA BOTTLING COMPANY

"Coke" is a registered trade-mark.

News Of ANDERSON

By Myrtle McGraw

Mrs. W. R. Sinyard suffered a light heart attack last week and was taken to the ECM Hospital, where she remained for a few days. She is at her home now recuperating.

Jim Sinyard of Winter Haven, Fla., came home over the week-end to visit his mother.

Wylie Hamilton is a patient in Decatur General Hospital where he underwent surgery last Wednesday.

Mr. and Mrs. Bill McConnell announce the arrival of a son on April 23.

Mrs. Carson Hammond and little son of Toledo, Ohio, spent last week with her parents, Mr. and

Mrs. Jim Bullard.

A large crowd attended the candidate supper at the Anderson School lunchroom Thursday night. Practically all of the county candidates were present. The proceeds from the supper will be used to help finance the school lunchroom.

On Tuesday afternoon Vernon Herston was pleasantly surprised with a birthday supper at his home. Upon his arrival home from work, he found tables laden with food, and the following people present to help him celebrate: Mr. and Mrs. Frank Patterson and children, Mr. and Mrs. Rayford Raney and children, Mr. and Mrs. Eugene Goodman and children, Mr. and Mrs. Willard Belue and sons, Mr. and Mrs. Travis Butler and children and Mr. and Mrs. Hulon McGraw and Doris. This occasion marked his fortieth birthday.

Mr. and Mrs. Hulon McGraw and Doris visited relatives in Birmingham Sunday.

Mrs. Cinda Hendrex returned to her home here Sunday after an extended visit with relatives in Birmingham.

Visiting in the W. R. Sinyard home over the week-end were Mr. and Mrs. Charles Childs and Mr. and Mrs. Troy Young of Winter Haven, Fla., Mrs. Arlie Jackson Harold Cordell, Mr. and Mrs. Maurice Jackson and Billy Jackson, all from Nashville, Tenn.

Visiting in the R. P. Speakman

home over the week-end were Mr. and Mrs. Pierce Cox and children, Mr. and Mrs. A. R. Pittman of Cullman and Mrs. Joe Speakman of Birmingham.

One hundred and thirty-one attended Sunday school at the Anderson Baptist Church Sunday. Rev. R. P. Speakman filled the pulpit at the usual time. Eighty-three were present for Training Union Sunday night.

Miss Dixie Burch celebrated her 77th birthday recently with a supper at her home. Sixty-one were present to join in the celebration. The out-of-town guests were Mr. and Mrs. Will Burch and Mr. and Mrs. Doyce Burch of Winchester, Tenn., Mr. and Mrs. S. G. Flanagan of Athens, Pascal Hammond of Birmingham and Mr. and Mrs. Joel Snoddy and daughter of Cleveland, Ohio.

Mrs. Ella Williams, one of our finest and oldest citizens, celebrated her 92nd birthday quietly at her home Sunday.

Mr. and Mrs. Millard Sewell are the proud parents of a son, born over the week-end.

News Of Central Heights

By Mrs. Andrew Thrasher

Church

Rev. C. D. Dobbs preached at his regular appointed time Sunday night at Pleasant Hill Church. The Day Circle of the Pleasant Hill Woman's Society of Christian Service met at the home of Mrs. Will DeVaney for a program meeting.

The Night Circle met at the church. Since the program was concerning youth, Miss Doris Rhodes, who went on a recent mission tour, gave a report of the trip.

The Commission on Education had a meeting Sunday night previous to the preaching hour. Donnie Harbin, chairman, presided.

Personals

Mrs. John Rhodes left this week to spend a vacation with her son and family, the Loyd Rhodes, who live at Bloomington, Ill.

Waylie Morris and son, Travis, visited with Thomas Hyde Sunday at the Veterans Hospital in Memphis.

Mr. and Mrs. Emmett Daniels and Mr. and Mrs. Douglas Daniels and daughter were Sunday guests of Mrs. Nora Daniels.

Clyde May, who has been stationed in England, is back in the states. He and his family are with the J. J. Haygoods and Clyde May, Sr., temporarily.

Jimmie Wilson has improved after being confined to his home.

Mr. and Mrs. Charles Hargett and son, Eddie, are here from Marietta, Ga., to spend three weeks with Mr. and Mrs. Emmett Young of Central and the L. D. Hargetts of Florence.

Mary Patrick, of Florence, spent Saturday night and Sunday with Dot Brown.

Miss Odene Barnett of Florence spent Friday night with her sister, Mrs. Cecil Davis.

Sunday dinner guests of Mr. and Mrs. Kerry Smith were Mr. and Mrs. James Anderson and son of South Bend, Ind., Mr. and Mrs. Doyle Cossey and children, Mr. and Mrs. Bill Cloud and Mrs. Ruth Condrey of Florence.

Consider a roadside market this summer for additional farm income.

Army 2nd Lt. Jimmy R. Davis, 24, son of Mrs. Leta F. Davis, 201 S. Prairie St., Florence, is one of the volunteers now constructing a chapel at the Red Canyon Firing

Range in New Mexico.

Lieutenant Davis arrived at the firing range from an assignment at Fort Bliss, Tex. Before entering the Army last May, he was an

THE FLORENCE HERALD, Thursday, May 1, 1958—Page 15

instructor-coach at Lawrence Dale County High School, Rogersville, in 1952 and from Florence State College in 1956.

FOR PROGRESS IN EDUCATION ELECT FLOYD DOTSON

ALABAMA STATE SUPT. OF EDUCATION

He Is Qualified



- Twenty years service in the public schools and colleges of Alabama.
- Two years with the U. S. Department of Education as Educational Advisor to Jordan
- Four and one-half years with the Alabama State Department of Education as Senior Survey Specialist and Supervisor of Secondary Schools
- Public School Teacher and Principal in both elementary and high schools
- Former Teacher Training Director for Howard College and Professor of Education at Jacksonville State College
- B.S. Degree from Florence State College, Master's Degree from University of Alabama, Doctor's Degree from Columbia University

Who Is Floyd Dotson?

Floyd Dotson was reared on a farm in Colbert County and walked a mile and a half to elementary school. His father died when he was five, leaving him, his mother and one brother to raise a share crop each year.

After graduating from high school, he walked 16 miles to Florence Normal School with 30 cents in his pocket. He worked for 15 cents an hour to help pay his way through college. He began teaching for \$70 a month at the age of 17, in a one-teacher school, with a teacher's certificate based on three months of college training.

For 16 consecutive years Dr. Dotson taught school during the school term and attended college during the summer session. He obtained both his B.S. and M.A. Degrees during summer sessions. During World War II he received his "greetings from the President" along with others and at the close of the war he had enough G.I. time to help him complete his work for his Doctor's Degree. The only year he was able to attend college during regular session was the last year of work for his Doctorate.

Dr. Dotson is a veteran Alabama public school administrator with a doctor's degree in school administration. He was formerly on the staff of Howard College and Jacksonville State College and served with the Alabama Department of Education. He also served with the U. S. Government as educational advisor to Jordan.

He is a Baptist, Mason, Lion, member of the American Legion, Farm Bureau, Kappa Phi Kappa, and various state and national professional organizations.

YOUR VOTE AND INFLUENCE WILL BE GREATLY APPRECIATED

(PD. POL. ADV. BY LAUDERDALE COUNTY FRIENDS OF FLOYD D. DOTSON, BERL HARRISON, CHM.)

FLOYD DOTSON
IS WELL KNOWN
AS AN EDUCATOR
AND TEACHER
THROUGHOUT
ALABAMA—
HAVING TAUGHT
IN COLBERT,
LAUDERDALE,
AND FRANKLIN
COUNTIES.

FREE

ENLARGEMENT

With Each Roll Film Left Here

FAST

DEVELOPING

PRINTING

KODAK FILM

Helpful Snapshot Advice

SERVICE

SPECIAL

20

WALLET

PHOTOS

\$1

MADE FROM YOUR PICTURE OR NEGATIVE

CRUMP

CAMERA SHOPS

SHOALS THEATRE BUILDING — FLORENCE

ACROSS FROM COLBERT THEATRE — SHEFFIELD

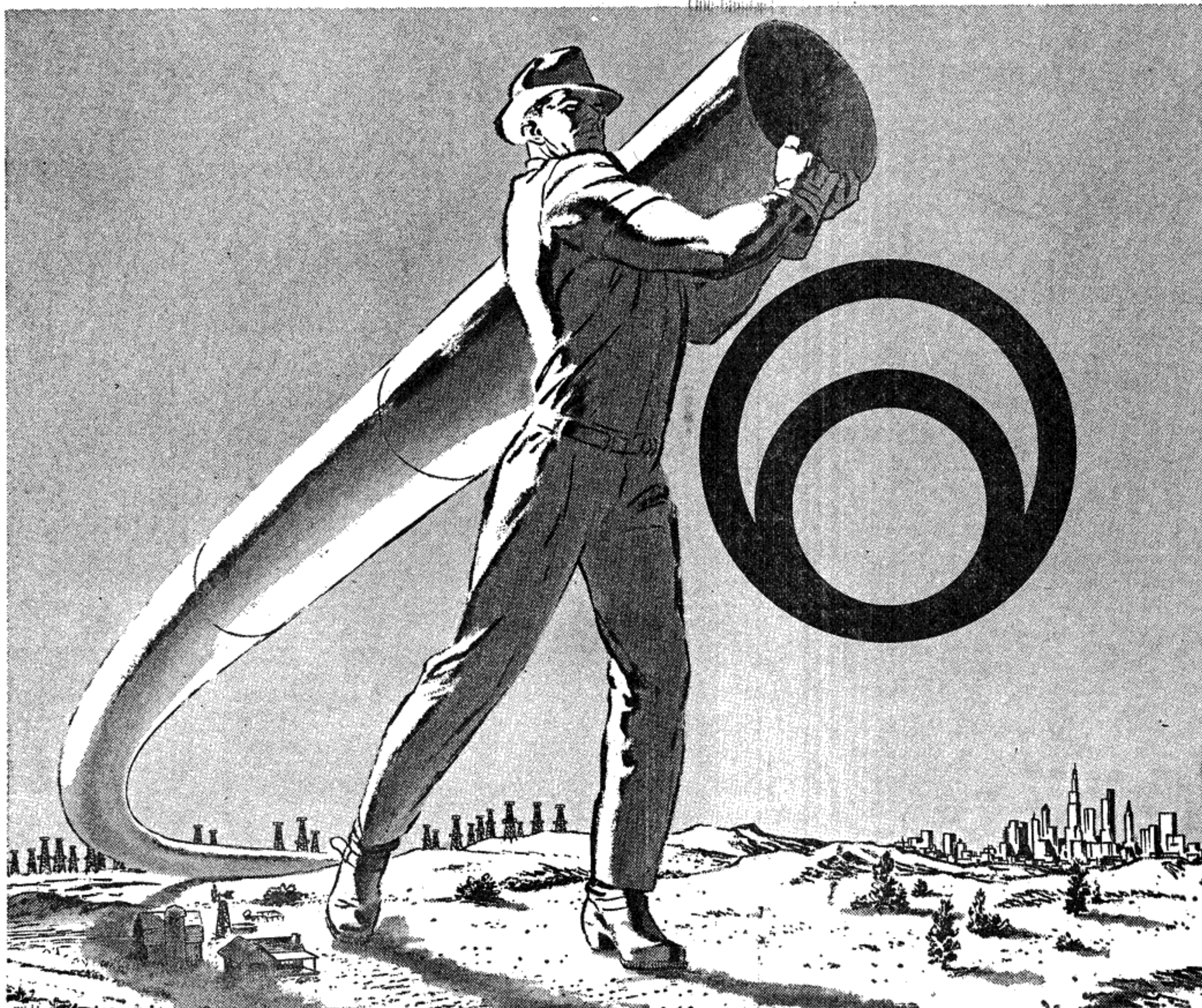

This is Texas Eastern...

The system that
grew 1600 miles
longer in one year

Texas Eastern's vast pipeline network—carrying both natural gas and petroleum products—increased in length during 1957 by more than 1600 miles.

And that was just one year! Since 1947—when the war-built Big Inch and Little Big Inch were purchased from the government—Texas Eastern has more than doubled the length of its pipelines.

The significance of last year's pipeline growth is as much in its breadth—the variety of its uses—as in its 1600-mile length.

• As a transporter of refined oil products, Texas Eastern constructed a 238-mile lateral from Southern Indiana to Chicago to extend the length of its Little Big Inch system to 1700 miles. The new petroleum products system opens the Midwest to the Gulf Coast area's big refineries—which have 28 per cent of the nation's refining capacity.

• As a transporter of natural gas, Texas Eastern built nearly a thousand miles of pipelines, 422 miles of which consisted of a 30-inch line from Vidon to McAllen, Texas. This line links the Texas Eastern system with the rich fields in northeastern Mexico. As a result, a great new reserve of natural gas is made available to millions of homes and thousands of factories in a dozen or more Midwestern, Appalachian and Eastern Seaboard states for years to come.

In addition, Texas Eastern constructed hundreds of miles of various diameter pipelines that both increased the capacity of the existing system and extended lines into areas where new gas production has been discovered. All of which means that there will be more natural gas available to fill the growing consumer demand for this clean, economical and efficient fuel.

TEXAS EASTERN
Transmission Corporation
SHREVEPORT LOUISIANA

OIL AND GAS: Exploration and Production
NATURAL GAS: Processing and Transmission
OIL PRODUCTS: Refining and Transmission

Political Advertisements

The following Political Advertisements have been paid for by the candidate whose name is subscribed thereon.

FOR COMMISSIONER, District 1
I hereby announce my candidacy for member of the Lauderdale County Court of Commissioners, District 1, subject to the action of the voters in the Democratic Primary Tuesday, May 6, 1958. Your vote and support will be appreciated.

BRAXTON C. (Brack) HARAWAY

FOR COUNTY COMMISSIONER
I hereby announce my candidacy for member of the Lauderdale County Court of Commissioners, District 1, subject to the action of the voters in the Democratic Primary Tuesday, May 6, 1958. Your vote and support will be appreciated.

BEN C. CLEMONS

FOR COUNTY COMMISSIONER
I hereby announce my candidacy for member of the Lauderdale County Court of Commissioners, District 1, subject to the action of the voters in the Democratic Primary Tuesday, May 6, 1958. Your vote and support will be appreciated.

H. LELON THORNTON

FOR COUNTY COMMISSIONER
I hereby announce my candidacy for member of the Lauderdale County Court of Commissioners, District 1, subject to the action of the voters in the Democratic Primary Tuesday, May 6, 1958. Your vote and support will be appreciated.

GRADY L. SPRINGER

FOR COUNTY COMMISSIONER, District 1
I hereby announce my candidacy for member of the Lauderdale County Court of Commissioners, District 1, subject to the action of the voters in the Democratic Primary Tuesday, May 6, 1958. Your vote and support will be appreciated.

GEORGE A. PORTER

FOR COUNTY COMMISSIONER, District 3
I hereby announce my candidacy for member of the Lauderdale County Court of Commissioners, District 3, subject to the action of the voters in the Democratic Primary Tuesday, May 6, 1958. Your vote and support will be appreciated.

DORRANCE A. GRIGSBY

FOR COUNTY COMMISSIONER, District 3
I hereby announce my candidacy for member of the Lauderdale County Court of Commissioners, District 3, subject to the action of the voters in the Democratic Primary Tuesday, May 6, 1958. Your vote and support will be appreciated.

James A. (Jimmy) Blalock

FOR COUNTY COMMISSIONER, District 3
I hereby announce my candidacy for member of the Lauderdale County Court of Commissioners, District 3, subject to the action of the voters in the Democratic Primary Tuesday, May 6, 1958. Your vote and support will be appreciated.

WALTER O. ZAHND

FOR COUNTY COMMISSIONER
I hereby announce my candidacy for member of the Lauderdale County Court of Commissioners, District 3, subject to the action of the voters in the Democratic Primary Tuesday, May 6, 1958. Your vote and support will be appreciated.

W. M. (Mack) BOBO

FOR COUNTY COMMISSIONER
I hereby announce my candidacy for member of the Lauderdale County Court of Commissioners, District 3, subject to the action of the voters in the Democratic Primary Tuesday, May 6, 1958. Your vote and support will be appreciated.

W. C. (Bill) FULMER

FOR COUNTY COMMISSIONER
I hereby announce my candidacy for member of the Lauderdale County Court of Commissioners, District 3, subject to the action of the voters in the Democratic Primary Tuesday, May 6, 1958. Your vote and support will be appreciated.

GEORGE A. PORTER

FOR COUNTY COMMISSIONER, District 3
I hereby announce my candidacy for member of the Lauderdale County Court of Commissioners, District 3, subject to the action of the voters in the Democratic Primary Tuesday, May 6, 1958. Your vote and support will be appreciated.

WALKER BROWN

FOR COUNTY COMMISSIONER, District 3
I hereby announce my candidacy for member of the Lauderdale County Court of Commissioners, District 3, subject to the action of the voters in the Democratic Primary Tuesday, May 6, 1958. Your vote and support will be appreciated.

L. C. SIMMONS

FOR PROBATE JUDGE
I hereby announce my candidacy for Probate Judge of Lauderdale County subject to the action of the voters in the Democratic Primary Tuesday, May 6, 1958. Your vote and support will be appreciated.

HERMAN K. LONGSHORE

FOR PROBATE JUDGE
I hereby announce my candidacy for Probate Judge of Lauderdale County subject to the action of the voters in the Democratic Primary Tuesday, May 6, 1958. Your vote and support will be appreciated.

ESTES R. FLYNT

FOR SHERIFF
I hereby announce my candidacy for Sheriff of Lauderdale County subject to the action of the voters in the Democratic Primary Tuesday, May 6, 1958. Your vote and support will be appreciated.

WILLIAM C. (Bill) ALVIS

FOR SHERIFF
I hereby announce my candidacy for Sheriff of Lauderdale County subject to the action of the voters in the Democratic Primary Tuesday, May 6, 1958. Your vote and support will be appreciated.

JAMES J. ROSE

FOR SHERIFF
I hereby announce my candidacy for Sheriff of Lauderdale County subject to the action of the Democratic Primary Tuesday, May 6, 1958. Your vote and support will be appreciated.

J. EARL ROMINE

FOR SHERIFF
I hereby announce my candidacy for Sheriff of Lauderdale County subject to the action of the voters in the Democratic Primary Tuesday, May 6, 1958. Your vote and support will be appreciated.

ROY L. CALL

FOR JUDGE, LAW AND EQUITY COURT
I hereby announce my candidacy for Judge of the Lauderdale County Law and Equity Court subject to the action of the voters in the Democratic Primary Tuesday, May 6, 1958. Your vote and support will be appreciated.

EMMETT N. RODEN

JUDGE, LAW & EQUITY COURT
I hereby announced my candidacy for re-election as judge of the Law and Equity Court of Lauderdale County, subject to action of the Democratic primary on May 6. Your vote and support will be appreciated.

RAYMOND MURPHY

FOR SOLICITOR, LAW & EQUITY COURT
I hereby announce my candidacy for Solicitor Lauderdale County Law and Equity Court subject to the will of the voters in the Democratic Primary Tuesday, May 6, 1958. Your vote and support will be appreciated.

JOHN R. BARNES

FOR BOARD OF EDUCATION
I hereby announce my candidacy for member of the Lauderdale County Board of Education subject to the action of the voters in the Democratic Primary Tuesday, May 6, 1958. Your vote and support will be appreciated.

BOBBY J. MCGUIRE

FOR BOARD OF EDUCATION
I hereby announce my candidacy for member of the Lauderdale County Board of Education subject to the will of the voters in the Democratic Primary Tuesday, May 6, 1958. Your vote, support and influence will be greatly appreciated.

GRADY S. SPRINGER

BOARD OF EDUCATION
I hereby announce my candidacy for member of the Lauderdale County Board of Education subject to the will of the voters in the Democratic Primary Tuesday, May 6, 1958. Your vote, support and influence will be very much appreciated.

Mrs. John R. Waddell

BOARD OF EDUCATION
I hereby announce my candidacy for member of the Lauderdale County Board of Education subject to the action of the voters in the Democratic Primary Tuesday, May 6, 1958. Your vote and influence will be greatly appreciated.

WILLIAM L. ALMON

FOR CIRCUIT COURT CLERK
I hereby announce my candidacy for Circuit Court Clerk of Lauderdale County, subject to the will of the voters in the Democratic Primary Tuesday, May 6, 1958. Your vote and influence will be appreciated.

CHAS. EDGAR YOUNG

FOR REPRESENTATIVE, Place No. 1
I hereby announce my candidacy for Representative from Lauderdale County to the State Legislature subject to the action of the voters in the Democratic Primary Tuesday, May 6, 1958. Your vote, support and influence will be greatly appreciated.

J. B. DOBSON, III.

FOR REPRESENTATIVE, Place No. 1
I hereby announce my candidacy for Representative from Lauderdale County to the State Legislature, Place No. 1, subject to the action of the voters in the Democratic Primary May 6, 1958. Your vote and support will be greatly appreciated.

ROBERT H. BROADFOOT

CLASSIFIED ADS
FOR SALE OR TRADE
Electric Refrigerator and range in good condition. Will trade for what have you.
GILBERT WILSON
803 Cypress Mill Rd. Florence

AGENTS WANTED — Want to make \$15 to \$25 in a day? Many are doing it. Pleasant work for man or woman. No experience needed. Spare or full time. Will teach and finance you. Write McNESS CO., P. O. Box 2766, DeSoto Station, Memphis, Tenn. May 1, 8

BOATS, TRAILERS, BARGAIN
Write Boats, Box 395 Childersburg (43) Ala. 5/1/58

DON'T BE A DAY LATE and \$\$\$\$ SHORT
Insure with SETH LOWE Today
SETH LOWE AGENCY
200 South Court St.
Phone AT 2-6323 Florence

FOR REPRESENTATIVE, Place No. 2
I hereby announce my candidacy for the Alabama House of Representatives from Lauderdale County, Place No. 2 subject to the action of the voters in the Democratic Primary Tuesday, May 6, 1958. Your vote and support will be appreciated.

CHARLES G. LONG

FOR REPRESENTATIVE, Place 2
I hereby announce my candidacy for Lauderdale County Representative to the State Legislature, Place No. 2, subject to the action of the voters in the Democratic Primary Tuesday, May 6, 1958. Your vote, support and influence will be sincerely appreciated.

WILLIAM R. CADENHEAD

FOR REPRESENTATIVE, Place No. 2
I hereby announce my candidacy for Representative from Lauderdale County to the State Legislature subject to the action of the voters in the Democratic Primary Tuesday, May 6, 1958. Your vote, support and influence will be deeply appreciated.

ROBERT T. SPRINGER

FOR REPRESENTATIVE, Place No. 2
I hereby announce my candidacy for Representative from Lauderdale County to the State Legislature subject to the action of the voters in the Democratic Primary Tuesday, May 6, 1958. Your vote and support will be deeply appreciated.

E. B. HALTOM, Jr.

For SECURITY And SERVICE
Insure With
M. JEROME CARTER & CO.
125 S. COURT — ATwater 2-7603
FLORENCE, ALABAMA
Need insurance? Don't procrastinate! Let us help you ascertain now what coverage you need, before the "unexpected" happens.

Compost Pile May Be Made Easily, Cheap

You needn't envy ornamental exhibits at garden shows, says Troy Keeble, API Extension ornamental horticulturist. For garden and landscape plants naturally thrive better in good soil with plenty of organic matter. However, with a little effort you too can have such soil around your landscape plants and in your flower beds. Many homemakers struggling with heavy clay or very sandy soils are constantly throwing away materials that could be used to improve their plant beds. Grass clippings, leaves, even vegetable parings and fruit peels will decompose into suitable organic matter enriching the soil.

Keeble suggested that city and suburban gardeners make a compost pile to supply some of the organic material needed for growing shrubs, flowers, and vegetables. The compost you build this year will be ready for use next year, or possibly sooner, depending upon the raw material you use.

Keeble explained. For a constant supply, compost graders find it convenient to keep two compost piles—one to build upon while the other is being used. Keeble suggested that home gardeners interested in building a compost pile should contact their county agents for additional information.

Southern Millwork of Florence, Inc. FIR PLYWOOD

Interior • Exterior • Sheathing • 1/4" Random grooved • Kandy faced brushed wood • 3/4" Birch

INTERIOR
1/4" AD — \$100.75 per M (only \$2.25 per sheet)
3/4" AD — \$226.80 per M (only \$7.25 per sheet)
F. O. B. FLORENCE, ALABAMA
All Other Thicknesses and Grades at Comparable Low Prices.

WINDOW UNITS

4 Lights 12 Lights
2/4 x 3/2 Weatherstripped \$11.55 \$11.97
2/8 x 4/6 Weatherstripped 13.48 13.91
F.O.B. FLORENCE, ALABAMA
Picture Windows—Twins—Triples
1x8 Spruce Paneling } 16-ft. Lengths \$169.50 M
1x12 Knotty Pine Paneling }
O'BRIEN QUALITY PAINT Since 1875
Southern Millwork of Florence, Inc.
Phone EMpire 3-0157
515 S. Seminary St. Florence, Ala.

Classified Directory

DRUGS
WE SPECIALIZE IN PRESCRIPTIONS
CITY DRUG STORE
COR. TENN. & SEMINARY STS. DIAL AT 2-1762 FLORENCE

5 min. Car Wash 95¢
EXPERT LUBRICATION
EXECUTIVE GARAGE
118 E. College Florence

MONUMENTS
PATTERSON MEMORIAL CO.
"STONES OF QUALITY"
Cor. College & Poplar Sts. Dial AT 2-5262

SECRETARIES
ARE IN GREAT DEMAND
Get Complete Training At
Larimore Business College
315 SOUTH COURT ST. DIAL AT 2-5732

MAGNAVOX
RECORD PLAYERS and RADIOS
SMALL DOWN PAYMENT — EASY TERMS
E. E. FORBES & SONS PIANO CO.
109 South Court Street Florence

HEARING AIDS
ARE YOU HARD OF HEARING?
For Appointment Dial EM 3-1822
T & T HEARING SERVICE
114 1/2 S. Pine St. Florence, Ala.

SAFETY SERVICE
See Us for Carburetor Service, Front End, Wheel Balancing, Tune Ups, Automatic Transmissions, Brakes
Safety Service Garage
Wood Ave. & Alabama St. Florence

FEED-SEED
CUSTOM GRINDING & MIXING
JAZZ FEED & SUPPLEMENTS
McMICHAEL'S FEED MILLS
FLORENCE, LEXINGTON, COURTLAND

LAUNDRY
TENNESSEE VALLEY LAUNDRY & DRY CLEANERS
PHONE AT 2-3911
Complete SANITONE Dry Cleaning Service

Hardware
COMPLETE WATER SYSTEMS
PLUMBING SUPPLIES GRAY SEAL PAINTS
WILCOXSON & SPURGEON
HARDWARE COMPANY
122 W. Tombigbee St. Florence

FEEDS
MASTER MIX CONCENTRATES
CUSTOM GRINDING, MIXING
MORRIS MILLING COMPANY
314 EAST TENNESSEE STREET FLORENCE, ALA.

PIANOS
HOME OF
HONEST-TO-GOODNESS PIANO BARGAINS
GRAHAM PIANO HOUSE
320 E. TENNESSEE ST. DIAL AT 2-3921 FLORENCE

TV RADIO REPAIRS
SALES • SERVICE • REPAIRS
Pioneer Radio and TV Dealers
Our Service Is The Best Available—Prices Reasonable
BROWN'S RADIO-TV CENTER
102 N. Seminary St. Dial AT 2-2071 Florence

Come to Church for Services

"A FAMILY THAT WORSHIPS TOGETHER—STAYS TOGETHER"

NOBODY MADE A NICKEL

Too many pressing responsibilities in the Lord's work. The congregation couldn't afford to have its church painted. But painted it was! That was a glorious Saturday—no picnic or ball games, just hours of hard work. And what with the paint supplied at cost by a local dealer, and the brushes loaned by the very painter who might have hoped for the contract—nobody made a nickel! But the remarkable thing is that nobody in town thought all this remarkable... You know Christianity has had a deep influence on the life of a community when we begin to take for granted the zeal and sacrifice of Christian neighbors. The next step is to add our strength and faith to theirs in the worship and work of the Church.

THE CHURCH FOR ALL... ALL FOR THE CHURCH
The Church is the greatest factor on earth for the building of character and good citizenship. It is a storehouse of spiritual values. Without a strong Church, neither democracy nor civilization can survive. There are four sound reasons why every person should attend services regularly and support the Church. They are: (1) For his own sake. (2) For his children's sake. (3) For the sake of his community and nation. (4) For the sake of the Church itself, which needs his moral and material support. Plan to go to church regularly and read your Bible daily.

Day	Book	Chapter	Verses
Sunday	Nehemiah	2	15
Monday	Nehemiah	13	10-14
Tuesday	Psalm	124	1-12
Wednesday	Psalm	122	1-9
Thursday	I Corinthians	3	5-9
Friday	Galatians	6	7-10
Saturday	Psalm	90	1-7

Copyright 1958, Keister Adv. Service, Strasburg, Va.

This Advertisement Is Contributed to the Church by the Following Patriotic Business Establishments:

ALABAMA OIL CO.	FARMERS & MERCHANTS BANK, WATERLOO	FLORENCE SEED & FEED CO.
ALABAMA-TENNESSEE NATURAL GAS CO.	FLORENCE COCA-COLA BOTTLING CO.	MILNER DRUG STORE
THE BOOTERY	FIRST NATIONAL BANK	ROSENBAUM THEATRES
BANK OF LEXINGTON	FIRST FEDERAL SAVINGS & LOAN ASSOCIATION	MEFFORD'S, JEWELERS
CAMPBELL MOTORS	J. T. FLAGG KNITTING CO. Division of Flagg-Utica Corp.	JORDAN REALTY COMPANY
DARBY'S TEXACO STATION	FLORENCE COTTON MILLS	ROGERS DEPARTMENT STORE
DIXIE TIRE CO.	FLORENCE IMPLEMENT CO.	P. N. HIRSCH & CO.
EAST LAUDERDALE BANKING CO.	FLORENCE LUMBER CO.	STRICKLIN LUMBER CO.
FARMERS BANK, ANDERSON	N. FLORENCE PHARMACY	THE SHERWIN-WILLIAMS CO.

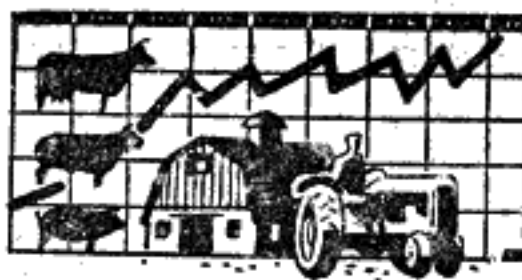

Farm Review and Forecast



Farmer Degrees To Be Awarded Rogersville Youths

Bill Steen and William David Springer of the Rogersville Future Farmers of America chapter will

receive their State Farmer degrees at Auburn in June. Bill is a third year student in Vocational Agriculture at Lauderdale County High School at Rogersville. His last year's productive supervised farming program included three acres of cotton, one acre of corn, one dairy cow, one beef calf, one dairy heifer, two sows, 12 market hogs and six goats.

Bill was elected chapter president at the last meeting. He is a Senior II student and is the son of Mr. and Mrs. W. M. Steen of the Center Star community.

Will David is a third year student in vocational agriculture at Lauderdale County High School at Rogersville. His last year's productive supervised farming program included four acres cotton, one acre of corn, one dairy cow, one beef calf and three head of market hogs. He made a net profit of \$405.48 on his productive projects.

McKAY
for
ATTORNEY GENERAL
Ed. Pol. Adv. by Bill Finn

Farmers, Contractors, Industrialists
BRING YOUR STARTERS, GENERATORS, DISTRIBUTORS and CARBURETORS to US for REPAIRS.
Detached Unit Service—We Fix'm While You Wait...
AUTO ELECTRIC SERVICE
Cherry & College Sts. Florence, Ala. Dial AT 2-9191

Your Host with the Most on the Mississippi Gulf Coast
Edgewater Gulf Hotel
"THE GULF COAST'S FINEST HOTEL FOR THE FINEST CLIENTELE"
Unexcelled accommodations—air-conditioned throughout. Finest foods served in Dining Room and Coffee Shop. 600 acres devoted to outdoor recreation—private 18-hole championship golf course, swimming pool, tennis courts, salt and fresh water fishing. Playground and wading pool for children. Open all year. Moderate Rates.
Special Rates for Families with Children (Under 14 Years of Age). No charge for children when they occupy the same room with their parents. (Extra beds will be provided). If a separate room is required the single rate will apply for the room occupied by the children.
IDEAL CONVENTION, MEETING & BANQUET FACILITIES.
EDGEWATER PARK, MISSISSIPPI
Overlooking The Gulf of Mexico midway between Gulfport & Biloxi
clip and mail this to start you on your greatest Gulf Holiday
Name _____
Street _____
City _____
PLEASE SEND ME YOUR LITERATURE AND RATES

ROSENBAUM THEATRES
CINEMA
FLORENCE
(formerly the Princess Theatre)

NEW SEATS — NEW DECORATION — NEW RESTROOMS — NEW CARPETING — NEW LOBBY — NEW CRY ROOM — NEW AIR CONDITIONING DISTRIBUTION SYSTEM — NEW COMFORT — NEW BEAUTY—NEW ENTERTAINMENT!

OPENING ATTRACTION
NOW SHOWING ONE WEEK
STARTING APRIL 30th



THE RED-HOT NAKED TRUTH ABOUT A SOUTHERN FAMILY
... told as only William Faulkner can tell it!
THE LONG, HOT SUMMER
CINEMASCOPE COLOR by DE LUXE
JOANNE WOODWARD • PAUL NEWMAN
ANTHONY FRANCIOSA • ORSON WELLES
LEE REMICK • ANGELA LANSBURY

NOT SINCE "PEYTON PLACE" HAS A STORY BEEN TOLD SO BOLDLY!
ADMISSION PRICES THIS ATTRACTION—Nights and Sunday: Adults 75c; Children 25c; Students 50c; Colored 60c. Matinees (except Sunday): Adults 50c; Children 15c; Students 50c; Colored 50c. This Is An Adult Attraction. Show Opens at 1 p.m. on weekdays, 10 a.m. on Saturdays, 2 p.m. on Sundays.

Will David was elected chapter reporter at the last meeting. He is a Senior II student, and is the son of Mr. and Mrs. Jesse O. Springer of the Whitehead community.

Pesticides Should Not Be Used On Livestock, API

Plant pesticides should never be used on livestock, said a recent report issued by the U. S. Department of Agriculture.

Occasional cases of livestock poisoning by insecticides and herbicides warranted investigation by USDA scientists. They pointed out that while the same material may be used in preparations designed for use on animals as for plants, the concentration and chemical formulation may be different. Pesticides are safe only when used as intended by the manufacturer and in accordance with his directions.

Never over-treat plants to be used as livestock feed, warned the USDA. Some highly poisonous insecticides can be used safely because directions call for quantities too small to cause animals poisoning. Less toxic compounds may be more dangerous where larger than recommended quantities are used. Again, it is important to follow the manufacturer's instructions. Never guess at quantities.

Poison symptoms appearing in animals fed pesticide-treated materials may mask even more serious disorders, such as rabies, pseudo-rabies, and encephalitis. Diagnosis is difficult, but animals suffering from pesticide poisoning alone will usually recover completely under good care, provided, of course, that the poisoning is not too severe.

Despite tremendous increases in timber demand, no acute timber shortages are likely, says the U. S. Forest Service. This favorable condition in the nation's timber resources is due largely to the voluntary American Tree Farm System.

Flexalium.
TW-NIGHTER BLIND
keeps out 6 times more daylight than any ordinary blind
makes any room...
call for FREE estimate
Liberal Terms
FLORENCE Lumber Company
Dial AT 2-0551
328 E. Tenn St. Florence

Ten Word INTELLIGRAM

Check the correct word:

- 1—President Eisenhower made his "open skies" proposal for a disarmament inspection in (1953) (1955) (1957).
- 2—The President's defense-reorganization plan (would) (would not) abolish the Joint Chiefs of Staff.
- 3—The present Congress is the (85th) (86th).
- 4—Federal income tax (is) (is not) authorized by congressional amendment.
- 5—The administration's budget for fiscal 1959 showed a 500-million-dollar (surplus) (deficit).
- 6—When a person loses his U.S. citizenship, he loses (right to vote) (own property) (right to trial by jury).
- 7—The only other U.S. secretary-general besides Dag Hammarskjöld was (Dr. Ralph Bunche) (Trygve Lie).
- 8—There are approximately (10) (15) (25) million persons in South Korea.
- 9—This is a (greater) (lesser) number than in North Korea.
- 10—A curie is the amount of radiation given off by (one gram) (1,000 grams) of radium.

Count 10 for each correct choice. A score of 0-20 is poor; 30-60, average; 70-80, good; 90-100, excellent.

Decoded Intelligram
Lie 8-25 million, 9-Crester, 10-One gram, 1-1955, 2-World not, 3-85th, 4-Is, 5-Surplus, 6-Vote, 7-

16 Scholarships Are Available To 4-H Club Members

A total of sixteen \$400 college scholarships will be awarded 4-H Club members this year for best achievement in the 4-H soil and water conservation program, and the 4-H safety program, according to an announcement made by the National Committee on Boys and Girls Club Work.

The scholarships, together with expense-paid trips to the National 4-H Congress, are offered as incentive awards to boys and girls throughout the nation. Donor of the soil and water conservation awards is the Firestone Tire and Rubber Company. The safety awards are provided by General Motors. Both concerns have supported 4-H work for well over a decade.

While the 4-H'ers have their sights set on winning, the awards are not the chief goal, the national committee points out. The objectives of 4-H is to develop good citizenship and leadership; to contribute to the welfare of the community; to "learn by doing," and achieve the best results in individual project work.

Information regarding enrollment in the soil and water conservation and safety programs may be obtained from the Lauderdale County Extension office or from local 4-H Club leaders. The 4-H programs are under the direction of the Cooperative Extension Service.

Accidents Help Gals Establish That Majority

More males than females are born each year in the United States.

Just why, then, are there more women than men later on in life? Why the female superiority—numerically, that is—when it comes time to find a husband?

"One reason," the National Safety Council says, "is because males 15-24 years of age—the age when they're either thinking of getting married someday or counting the days till the big event—are being killed in accidents almost five times as fast as females."

The council isn't necessarily trying to promote matches between the sexes. It is concerned, though, with keeping people alive.

A recent estimate put the U. S. population at about 84,858,000 males and 86,371,000 females about one and a half million more gals than guys.

"Men have always died at a faster rate than women, perhaps largely because of the more hazardous tasks they undertake and their chance-taking nature," the council said.

"But men, especially those in the 15-24 age group, are dying far, far too rapidly."

Statistics for a recent year turned up these facts on the 15-24 age group:

1. Accidents of all types take the lives of nearly five males for every female.
2. More than eight out of 10 persons killed in motor vehicle mishaps are males.
3. Almost seven out of eight persons killed in non-motor vehicle accidents are males.
4. The young people are seven times as likely to die in an accident than from cancer, the No. 2 cause of death to persons in the category.

CHRISTIAN SCIENCE

How sin and suffering are overcome through spiritual understanding of God will be brought out at Christian Science services Sunday. Readings from the Bible in the lesson-sermon entitled "Everlasting Punishment" will include the following from James (4:8): "Draw nigh to God, and he will draw nigh to you. Cleanse your hands, ye sinners; and purify your hearts, ye double minded."

Only about 60 to 80 percent of lipids can be easily extracted from flour. This degree of lipid removal does not hurt the flour's bread-baking properties if no shortening is used in the dough mix. However, if shortening is used, bread loaves made from extracted flour are small and hard. The reason for this is still unknown, but it shows that present-day shortenings cannot replace natural wheat lipids. Removing all the lipids from flour drastically reduces the loaf size and quality of bread made from it.

Lipids tend to change more rapidly than any other constituent in flour. Controlled oxidation can improve the baking properties of flour, but if oxidation changes go too far, the baked goods become rancid and lose texture and flavor.

or, say the scientists. Continued research by the USDA on lipids and other wheat-flour constituents are aimed at further clarification of how these substances may contribute to unexplained difficulties in commercial production of bread, cakes, cookies, and other baked goods.

The trend for banks to hire agriculturally-trained men is increasing. Records show that there are about 800 banks employing farm specialists, and the number increases constantly.

Eldred M. Wood, son of Mr. and Mrs. Ben M. Wood, Route 4, Florence, recently was promoted to private first class in Germany where he is a member of the 4th Armored Division.

Wood, a mechanic in Company B of the division's 24th Engineer Battalion, entered the Army in March 1957 and received basic training at Fort Jackson, S. C. He arrived in Europe last December. The 23-year-old soldier was graduated from Waterloo High School in 1953 and was employed by Hoss Wholesale, South Bend, Ind., before entering the Army.

"Bama's Best" Ham
Packed at Home
FLORENCE PACKING CO.
TV CO-OP
Quality
Feeds - Seeds
Fertilizers
IT'S GOOD BUSINESS—
—IT'S YOUR BUSINESS
LAUDERDALE COUNTY CO-OP
Dial AT 2-8441 Box 387
FLORENCE, ALA.

Only about 60 to 80 percent of lipids can be easily extracted from flour. This degree of lipid removal does not hurt the flour's bread-baking properties if no shortening is used in the dough mix. However, if shortening is used, bread loaves made from extracted flour are small and hard. The reason for this is still unknown, but it shows that present-day shortenings cannot replace natural wheat lipids. Removing all the lipids from flour drastically reduces the loaf size and quality of bread made from it.

Lipids tend to change more rapidly than any other constituent in flour. Controlled oxidation can improve the baking properties of flour, but if oxidation changes go too far, the baked goods become rancid and lose texture and flavor.

or, say the scientists. Continued research by the USDA on lipids and other wheat-flour constituents are aimed at further clarification of how these substances may contribute to unexplained difficulties in commercial production of bread, cakes, cookies, and other baked goods.

The trend for banks to hire agriculturally-trained men is increasing. Records show that there are about 800 banks employing farm specialists, and the number increases constantly.

Eldred M. Wood, son of Mr. and Mrs. Ben M. Wood, Route 4, Florence, recently was promoted to private first class in Germany where he is a member of the 4th Armored Division.

Wood, a mechanic in Company B of the division's 24th Engineer Battalion, entered the Army in March 1957 and received basic training at Fort Jackson, S. C. He arrived in Europe last December. The 23-year-old soldier was graduated from Waterloo High School in 1953 and was employed by Hoss Wholesale, South Bend, Ind., before entering the Army.

RE-PAINT-RE-MODEL-PAIR
RELY ON THE OLD RELIABLE
FINANCING CAN BE ARRANGED
No Money Down — 36 Months to Pay
Rely On The Old Reliable
FLORENCE LUMBER COMPANY
DIAL AT 2-0551
528 E. Tenn. St. Florence

Lipids May Hold Key To Success In Home Baking
Lipids may hold the key to your baking success. These mysterious fat-like substances in wheat flour are under research now by the U. S. Department of Agriculture. Work by the Department so far has resulted in a number of important findings about the nature of these substances and the role they play in the baking process.

According to USDA researchers, lipids in wheat flour are soluble in fat solvents, insoluble in water, and have a greasy feel. Although by weight they comprise only about 1.5 percent of flour, they greatly affect its quality, baking behavior, and storage stability.

Three ladies speak for themselves



Mrs. Virginia Bream, Glenview, Ill., Mrs. Illinois
"We are regular purchasers of U. S. Savings Bonds. They will provide for college educations for three children, security for retirement and future emergencies."
Mrs. Marcia E. Desay, Wilmington, Cal., Mrs. California
"Matured U. S. Savings Bonds enabled us to purchase our home. My family reinvests our dividends in Bonds. And our children's birthday gifts are Bonds."
Mrs. Mary G. Eytch, Butler, Pa., Mrs. Pennsylvania
"No one can afford not to save. A little savings soon adds up to a lot. The U. S. Savings Bonds we purchased were the solution in several family emergencies."

PART OF EVERY AMERICAN'S SAVINGS BELONGS IN U. S. SAVINGS BONDS
© Reg. U. S. Pat. Off.
The U. S. Government does not pay for this advertising. The Treasury Department thanks for their patriotic donation, the Advertising Council and
The First National Bank of FLORENCE

ELECT C. C. "JACK" OWEN

GOVERNOR

"BACK JACK"

DEMOCRATIC PRIMARY TUESDAY MAY 6

JACK OWEN was reared in the coal-mining hills of Bibb County and at the ripe old age of 17-years, with outside financial aid, bought a filling station which he operated successfully. From these earnings he supported his mother and father. Appreciating the need for higher education, JACK OWEN entered the School of Agriculture at Auburn, where he learned first-hand many of the pressing needs of our farmers and other problems facing our people.

Answering his country's call, JACK OWEN served as a Marine dive bomber pilot in the South Pacific during World War II, distinguishing himself in this exacting assignment.

Back from the war, JACK OWEN established a lumber company in Tuscaloosa in 1946 and in 1948 was elected a member of the Alabama Public Service Commission. He was later named President of the Commission and has been reelected to that post for two additional terms. In this position he has proved himself an able administrator in handling both large and small adjustments to the satisfaction of the people of the state.

JACK OWEN is the only Candidate for Governor who has won a state-wide election for a state office.

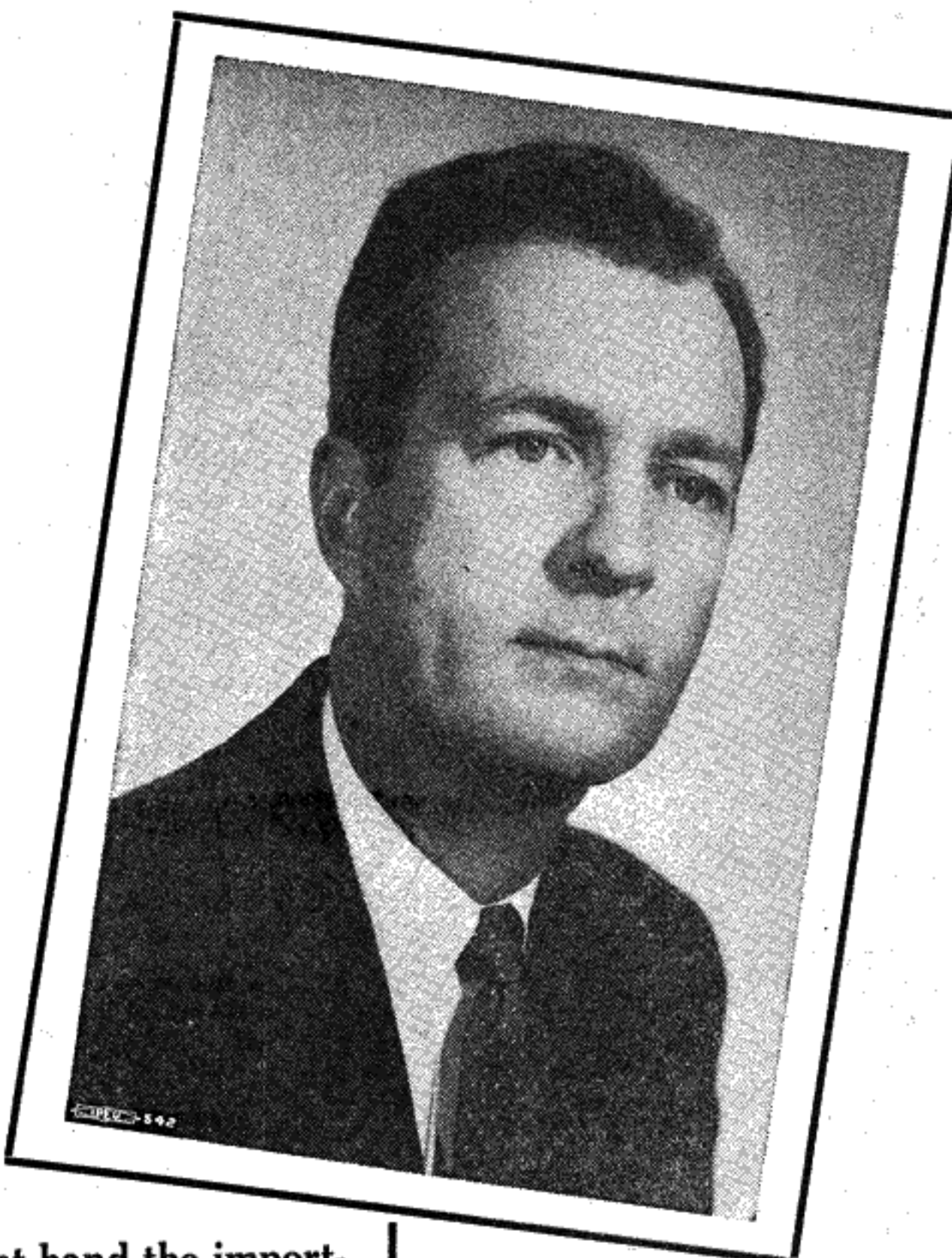

C. C. "JACK" OWEN Will Continue To Work For A Greater TVA Just As He Has In The Past

C. C. (Jack OWEN has long been dedicated to the further development of the TVA. He knows first hand the importance of the TVA to Alabama industry and Alabama recreation.

C. C. (Jack) OWEN has worked hard in the past and is pledged, as Governor, to continue these efforts in cooperation with everyone interested in the growth of this great asset and what it means to North Alabama.

C. C. (Jack) OWEN has dedicated himself to attracting more industry, better recreation facilities and tourist attractions to Alabama and the TVA is truly the key to these accomplishments. This he recognizes . . . this he will work for as Governor.

VETERANS

Alabama can never fully pay its debt to the Veteran, who has faithfully served our nation. I am in favor of giving every veteran a tax exemption on his home in addition to the present homestead exemption.

HOW JACK STANDS ON VITAL ISSUES

INDUSTRIAL DEVELOPMENT

No state in America has a brighter future in industrial development than Alabama. We have the resources . . . we have the people . . . and we have the climate. We must make industry feel secure in coming to Alabama. They must know that they will not be discriminated against, and that they can become partners in our development.

I will do everything in my power to promote sound industrial growth because development of industry creates new wealth which benefits all of us. It means more jobs, more payrolls, more revenue without increasing taxes. This, of course, will enable us to pay higher old age pensions, have more money for education, aid to farmers, roads, health and the other vital state functions.

AGRICULTURE

Agriculture is and will continue to be one of the largest factors in Alabama's total economy. Because of this, and because of the fact that I was born and raised in farming surroundings and know the farmer's problems first hand, the welfare of our farm people is of the utmost concern to me.

Through proper state help, and the wise use of their land, our farmers can increase their cash income from the present \$450 million a year to \$1 billion a year.

As part of my program for aid to farmers, I will seek by every means to see that we have an adequate research, education and assistance program.

OLD AGE PENSION

Our elder citizens who have worked hard all their lives and who reach their later years needing help should certainly receive all the help the state can possibly bestow.

I think Alabama's old age assistance should be above the national average instead of far below the average, and I will do all in my power to see that it is.

I also believe more help can be given to the blind, to dependent children, and to the totally disabled. It is our duty to see that those less fortunate than we are helped.

CONSERVATION

We have a rich historical heritage in Alabama and we are blessed with a multitude of natural beauty. The Tennessee Valley with its beautiful lakes, mountains and valleys are a sportsman's paradise and each and every facility should be developed to the fullest. To this I pledge myself as Governor. Hunting and fishing are two basic recreations . . . we need to take full advantage of both and our birds and fish should be protected. Conservation of wildlife will be a basic consideration of my administration.

To attract more tourists, we must give them something to see and something to do as they travel through our state. The conservation program I shall institute will add to this growing industry.

SEGREGATION

On this point, I have a record, not just a promise. And my record is clear. I've fought the federal government on segregation in the waiting rooms of our bus and train stations, and I won. These waiting rooms are still segregated!

When I'm your governor, we will have segregation in our schools, in public places, and in all walks of life. I promise you that!

And we will have it legally because we cannot have mobs taking the law into their own hands. But if we continue to use all our resources to fight to maintain segregation legally, we can do it.

You may be sure of one thing. As long as the people of Alabama want segregation, they shall have it. My record shows I can maintain segregation.

EDUCATION

Our schools are not adequate . . . our teachers are underpaid. Education is the very cornerstone of our civilization, and the appearance of the Sputniks and Explorers emphasize this. Certainly our children in Alabama are entitled to the very best.

I will join hands with the legislature and with local officials to see that the necessary funds are provided to give us better schools and better pay scales for teachers.

I also will see to it that our children do not have to ride in dilapidated, dangerous school buses.

And I will do all in my power to see that the teachers' retirement system is extended and strengthened.

ROADS

In spite of what some people think, there are still a lot of farm roads that need paving. We must pave them, and I believe we can do it without having to raise taxes.

If full use is made of the Federal Matching Funds which are available to Alabama, we can have a road program in Alabama second to none anywhere, and we can keep every contractor in the state busy.

For example, on the Interstate Road System the Federal Government puts up 90% of the money and state only 10%. We would certainly be foolish to fail to take advantage of every cent of this money, and I propose to make full use of it.

HEALTH

I pledge to expand the efforts of our State Government to provide more adequate public health, industrial hygiene, maternal and child care, and to provide more hospitals and Health Centers for all our people.

We have established a great State Medical Center and I propose to push its development to the Greatest in the nation. Medical research must be continued and our mental institutions must be greatly expanded.

I am unalterably opposed to socialized medicine in any form.

RIGHT-TO-WORK LAW

We've all heard about the Right To Work Law. A lot of people don't know what the law says, and a lot of people have tried to make the working man think it's something vicious and harmful to him. Actually, all it does is to guarantee that a man does not have to be a member of a union to hold a job. It doesn't say that he can't be a union member. It just says he doesn't have to. Now, that seems to me to be the sort of freedom this country is built on.

To tell a man he's got to belong to a union before he can get a job is just like telling a farmer he's got to sell his crop to a certain buyer or to tell a grocer he's got to join something or other or else close his business.

REAPPORTIONMENT

Present apportionment, fixed in the first decade of the century, cannot make the slightest pretense of giving an equal voice in State affairs to a majority of the sections and a majority of the citizens of Alabama.

Reapportionment is a fundamental of democracy itself.

We are taxing and governing great numbers of our people without granting them equal representation in our government. This condition is not only un-democratic, it is un-American. I shall recommend that the Legislature perform its duty and reapportion our State.

TAXES

I grew up on a 20-acre farm in the northern part of Bibb County. Our house didn't have electricity or running water. As a boy, I worked to help support my family, and I had to send myself through college. So I think I know something about economy.

Our state government isn't too much different from a household or a business. The same principles apply. You can't continue to spend more money than you take in.

But you can see that every penny counts, and I believe there are many places in our state government where we can spend less money and still do a good job.

I think our people are tired of the never-ending "tax and spend" trend, and I plan to stop it.

STATE DOCKS and Inland Waterways

Development of our State Docks System and our Inland Waterway System, with the advantages for new industry which this development will provide, well might be the key to our future in Alabama. Already we have a great State Docks System. But our State Docks and Inland Waterways must be second to none anywhere, and I pledge my all-out support to this end.

I also favor the development of Mobile's port facilities, further development of the Tennessee River System, the Warrior River System, the Alabama-Coosa and the Chattahoochee Rivers to provide unlimited opportunities for our people.

A VOTE FOR JACK OWEN IS A VOTE FOR SOUND GOVERNMENT

(Paid Pol. Adv. by C. C. "Jack" Owen Campaign Committee of Lauderdale County, Ala.)